Monkey business

This book belongs to

_____

monkey-business_interior.indd 1 2023/10/18 23:49

monkey-business_interior.indd 2 2023/10/18 23:49

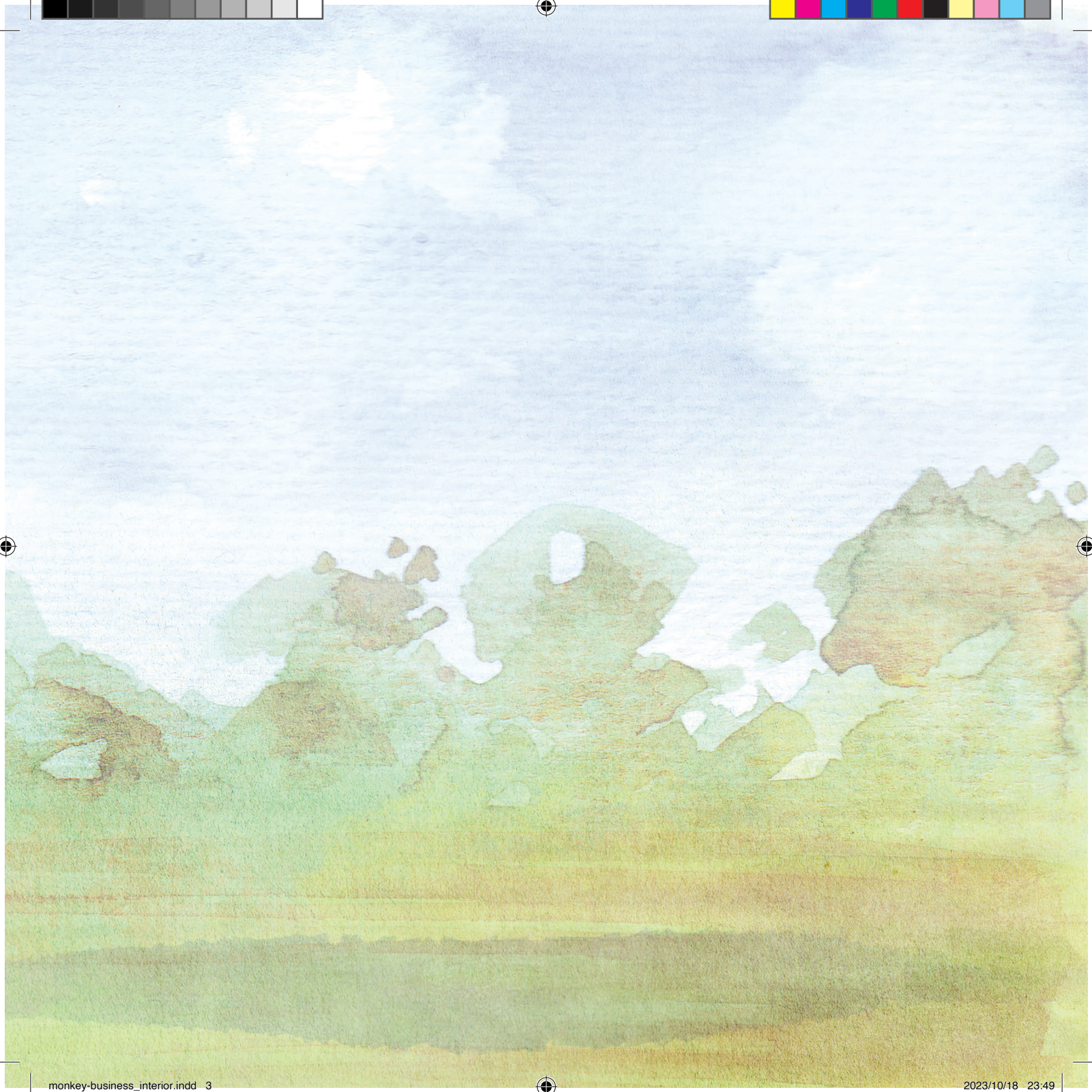

monkey-business_interior.indd 3 2023/10/18 23:49

bookdash.org

Every child should own a hundred books by the age of five. To that end, Book Dash gathers creative volunteers to create new African storybooks that anyone can freely print, translate and distribute. Then we work with partners to give those books to preschool children to own.

To find out more, and to download beautiful, open-licensed, print-ready books, visit bookdash.org.

Monkey Business
Illustrated by Brice Reignier
Written by Magriet Kruger
Designed by Wilna Combrinck
Edited by Katie Huston
with the help of the Book Dash participants in Cape Town on 14 October 2023.

ISBN: 978-1-77623-036-5

This work is licensed under a Creative Commons Attribution 4.0 Licence (http://creativecommons.org/licenses/by/4.0/).

You are free to share (copy and redistribute the material in any medium or format) and adapt (remix, transform, and build upon the material) this work for any purpose, even commercially. The licensor cannot revoke these freedoms as long as you follow the following license terms:

You must give appropriate credit, provide a link to the license, and indicate if changes were made. You may do so in any reasonable manner, but not in any way that suggests the licensor endorses you or your use. No additional restrictions: You may not apply legal terms or technological measures that legally restrict others from doing anything the license permits.

Monkey business

Brice Reignier · Magriet Kruger · Wilna Combrinck

monkey-business_interior.indd 5 2023/10/18 23:49

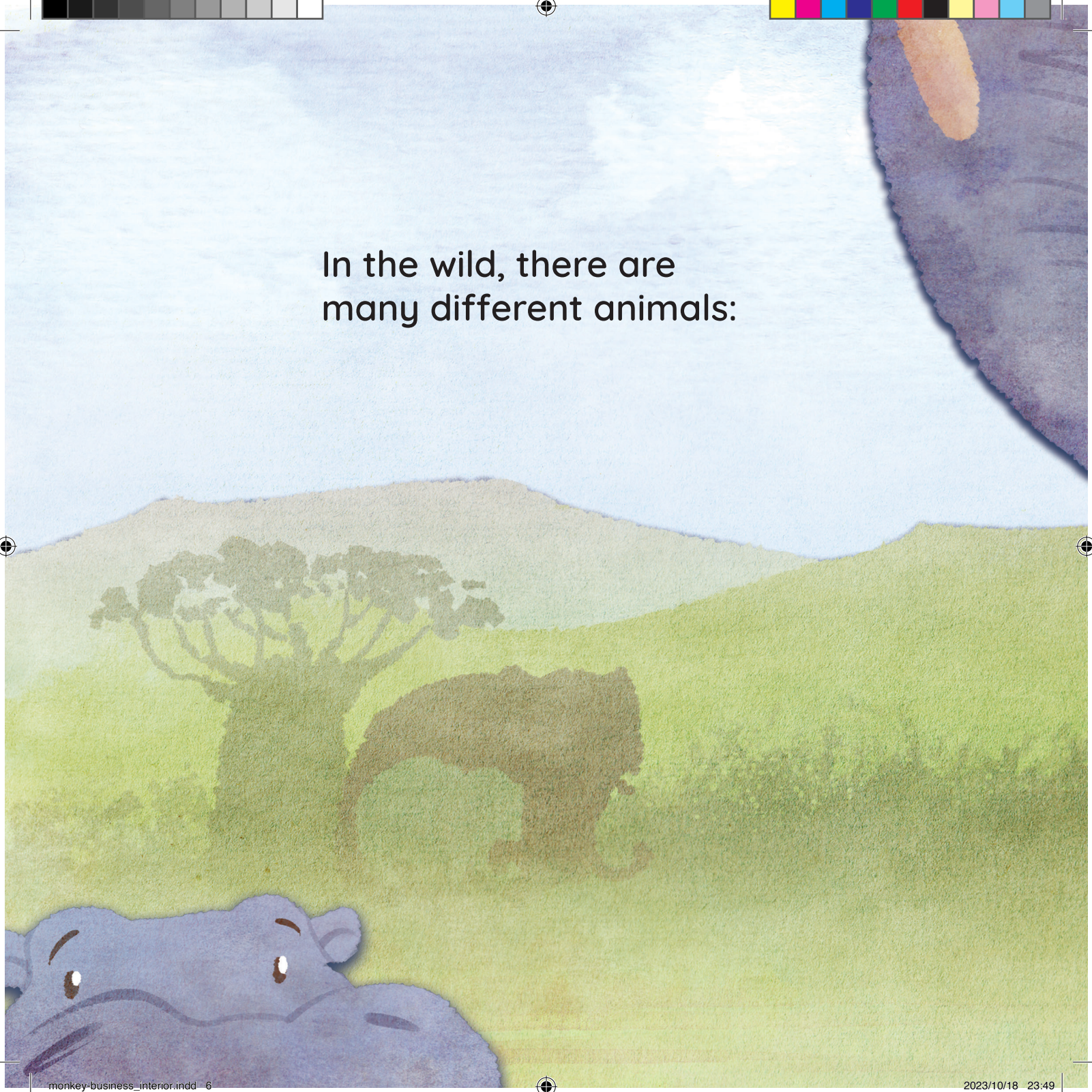

monkey-business_interior.indd 6 2023/10/18 23:49

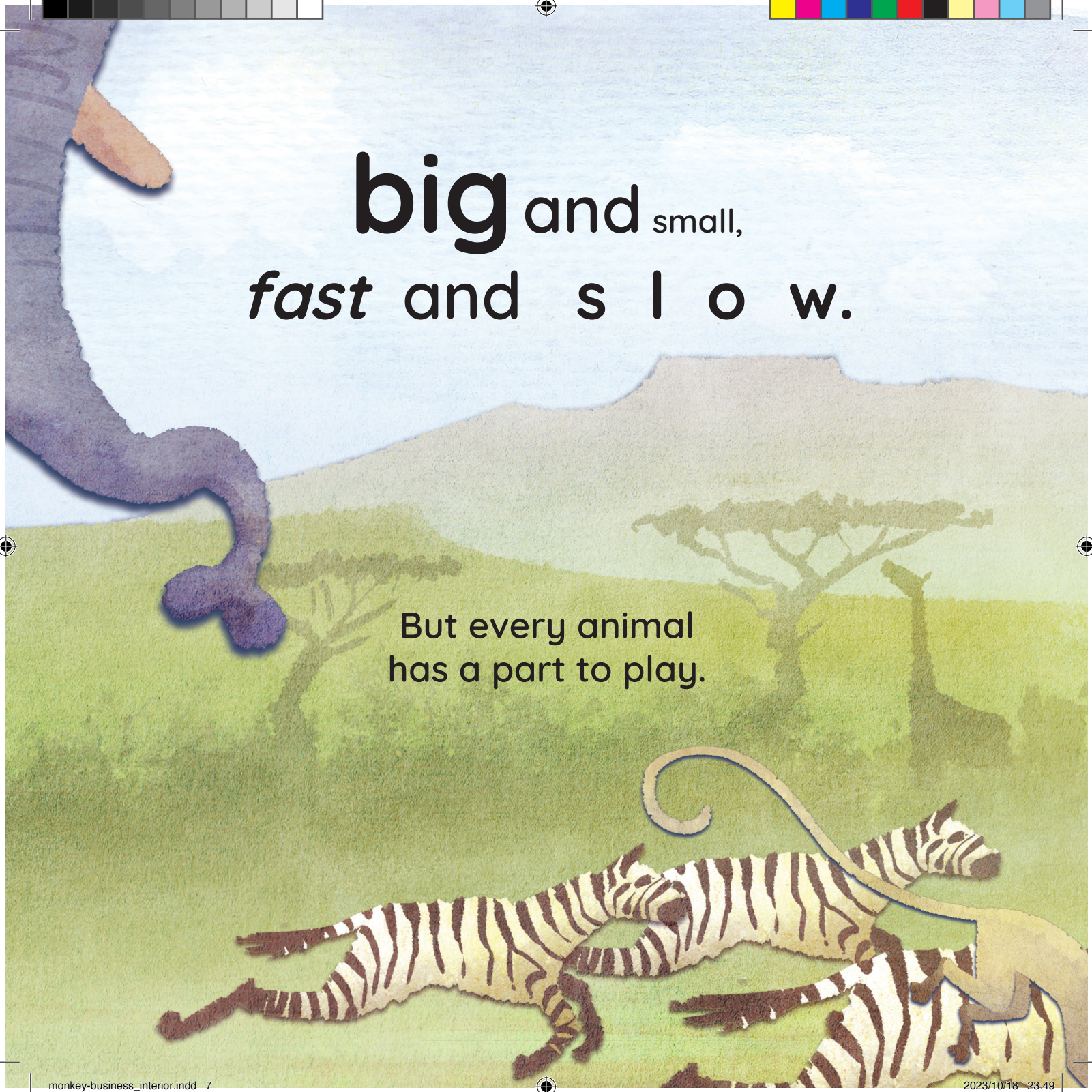

monkey-business_interior.indd 7 2023/10/18 23:49

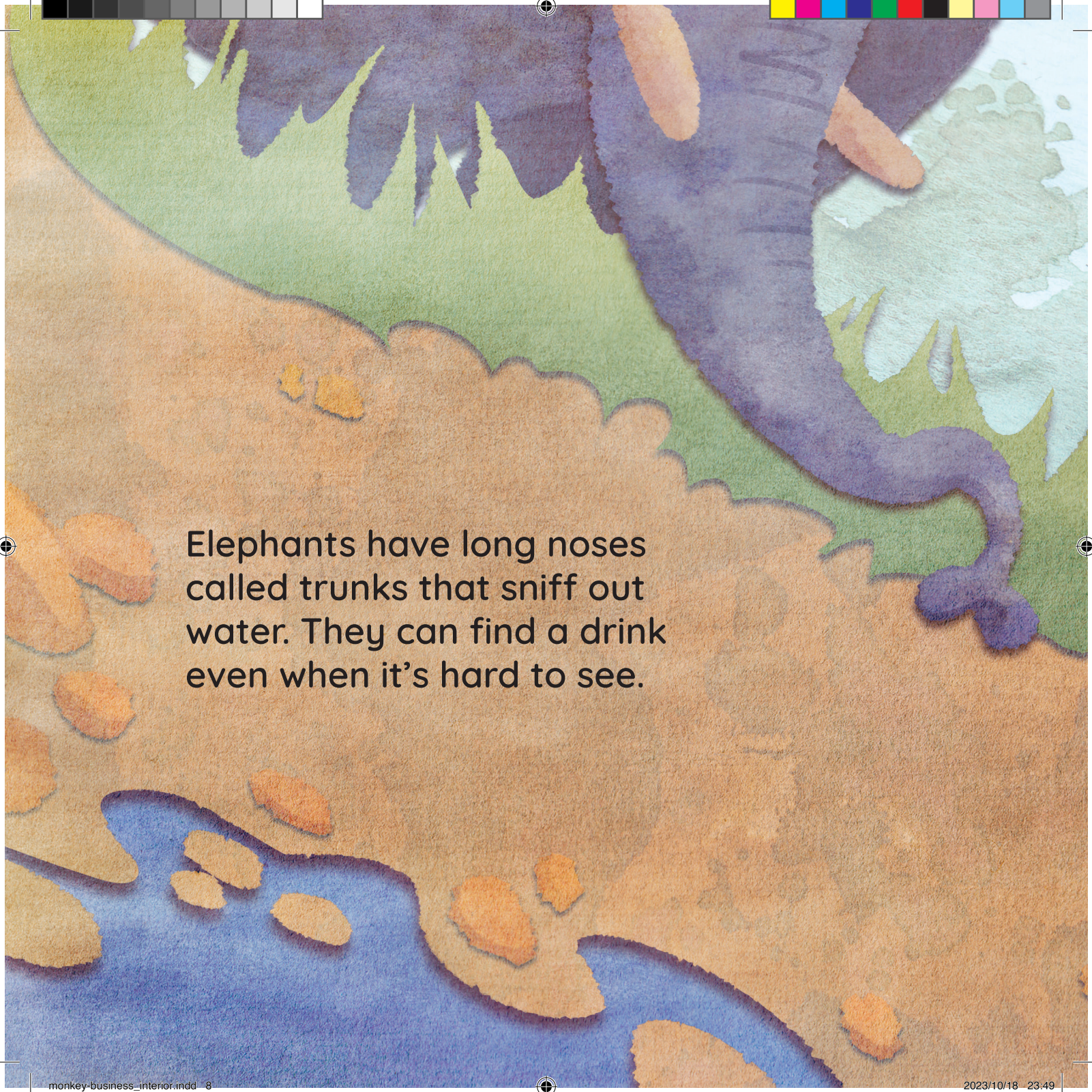

Elephants have long noses called trunks that sniff out water. They can find a drink even when it's hard to see.

monkey-business_interior.indd 8 2023/10/18 23:49

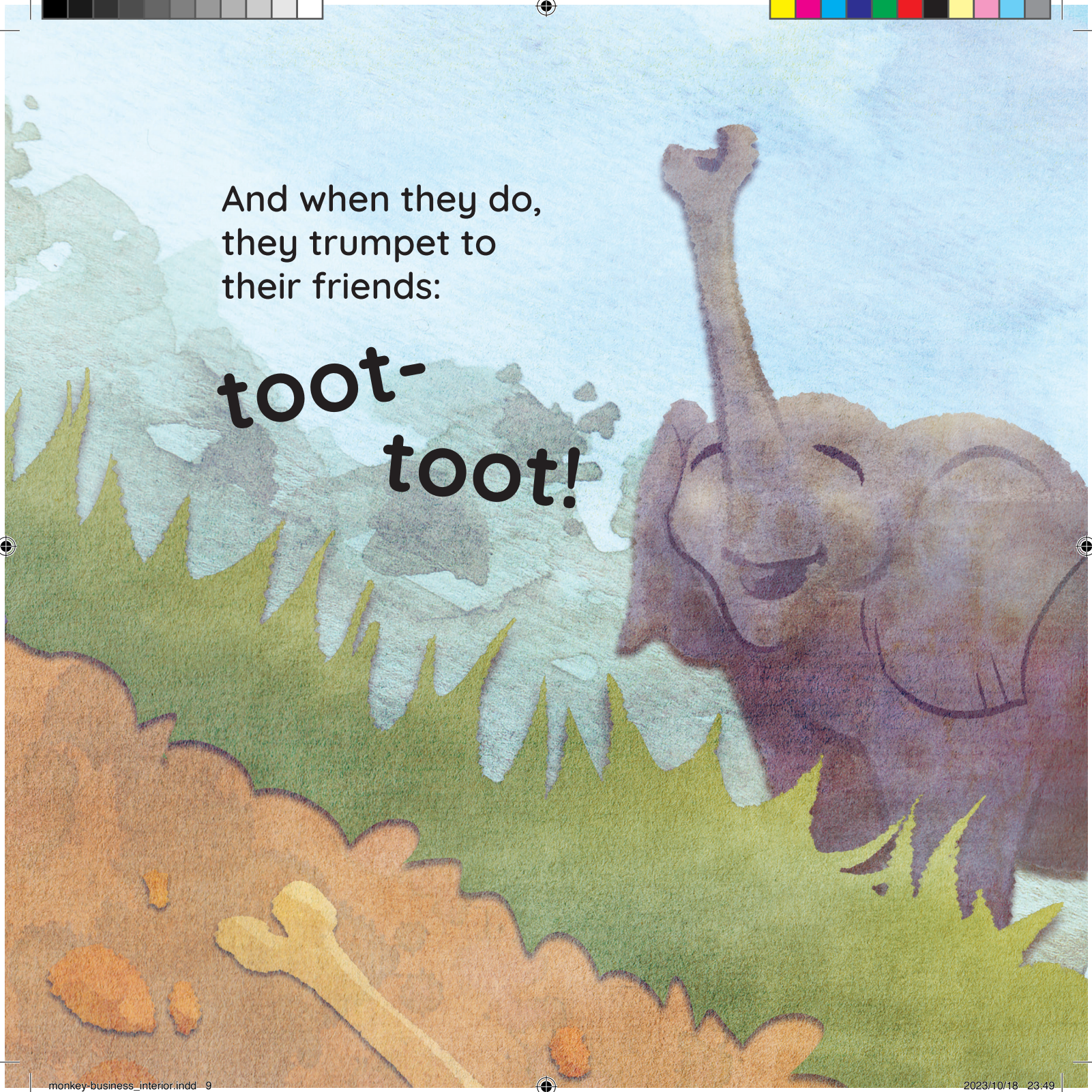

monkey-business_interior.indd 9 2023/10/18 23:49

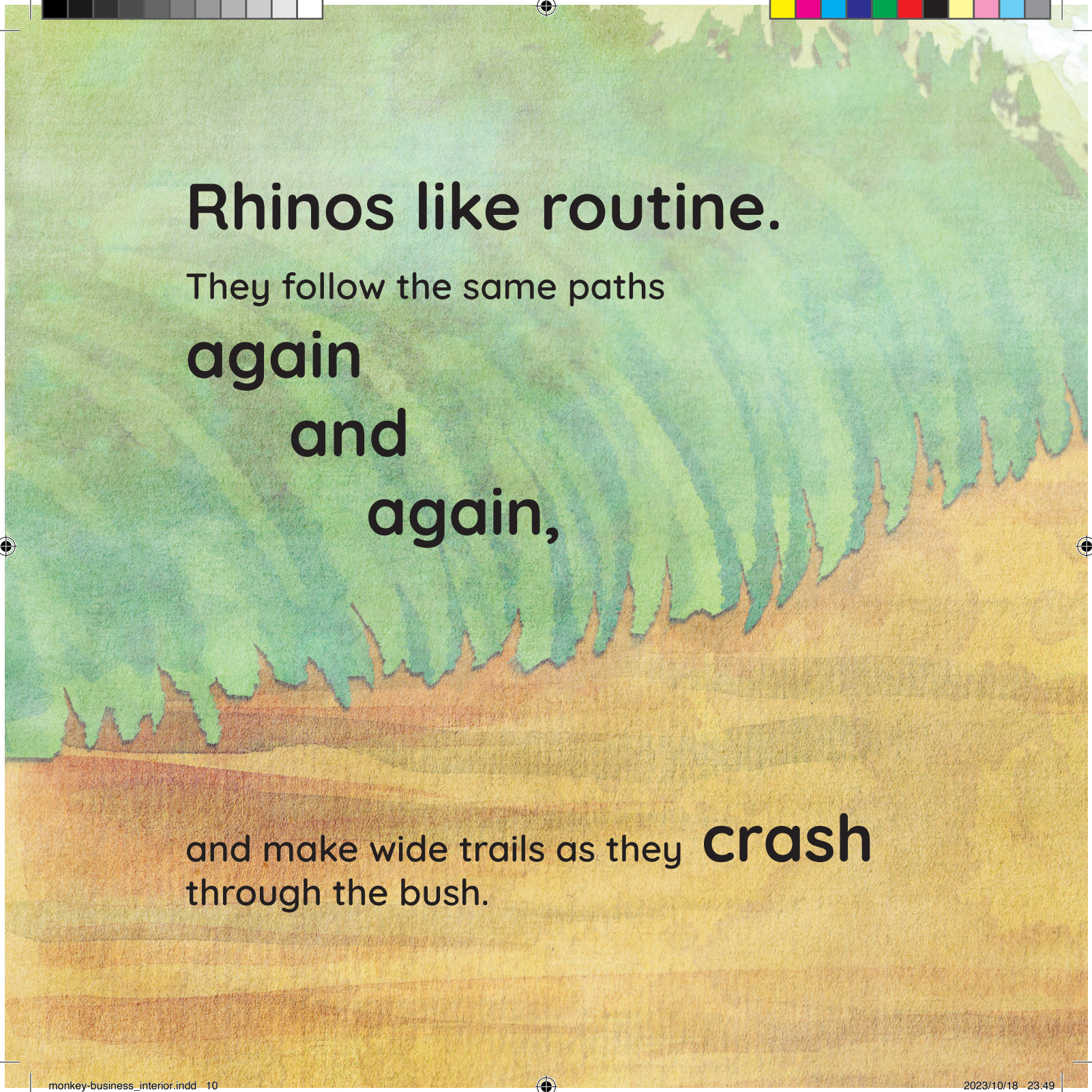

Rhinos like routine.

They follow the same paths

again

and

again,

and make wide trails as they **crash** through the bush.

monkey-business_interior.indd 10 2023/10/18 23:49

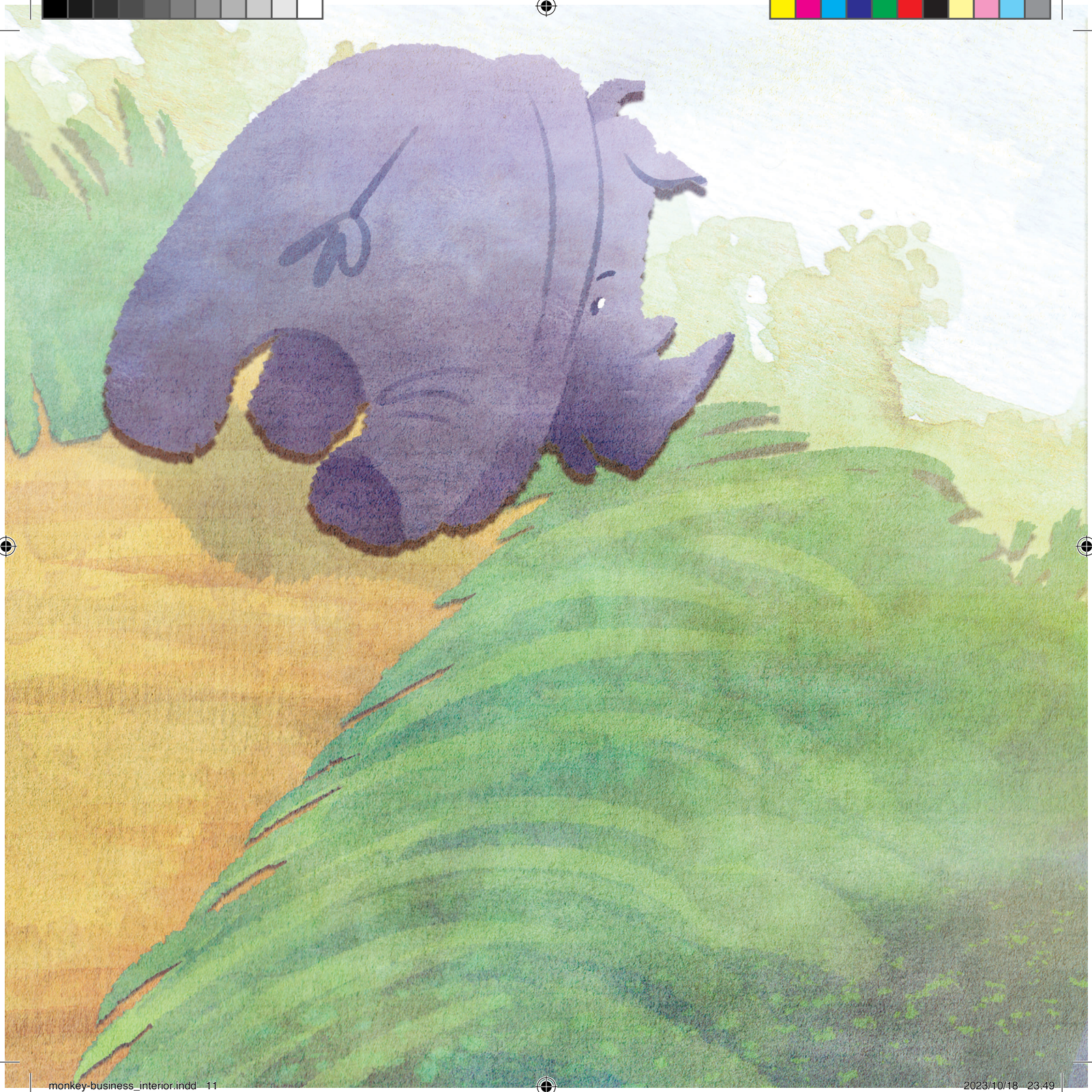

monkey-business_interior.indd 11 2023/10/18 23:49

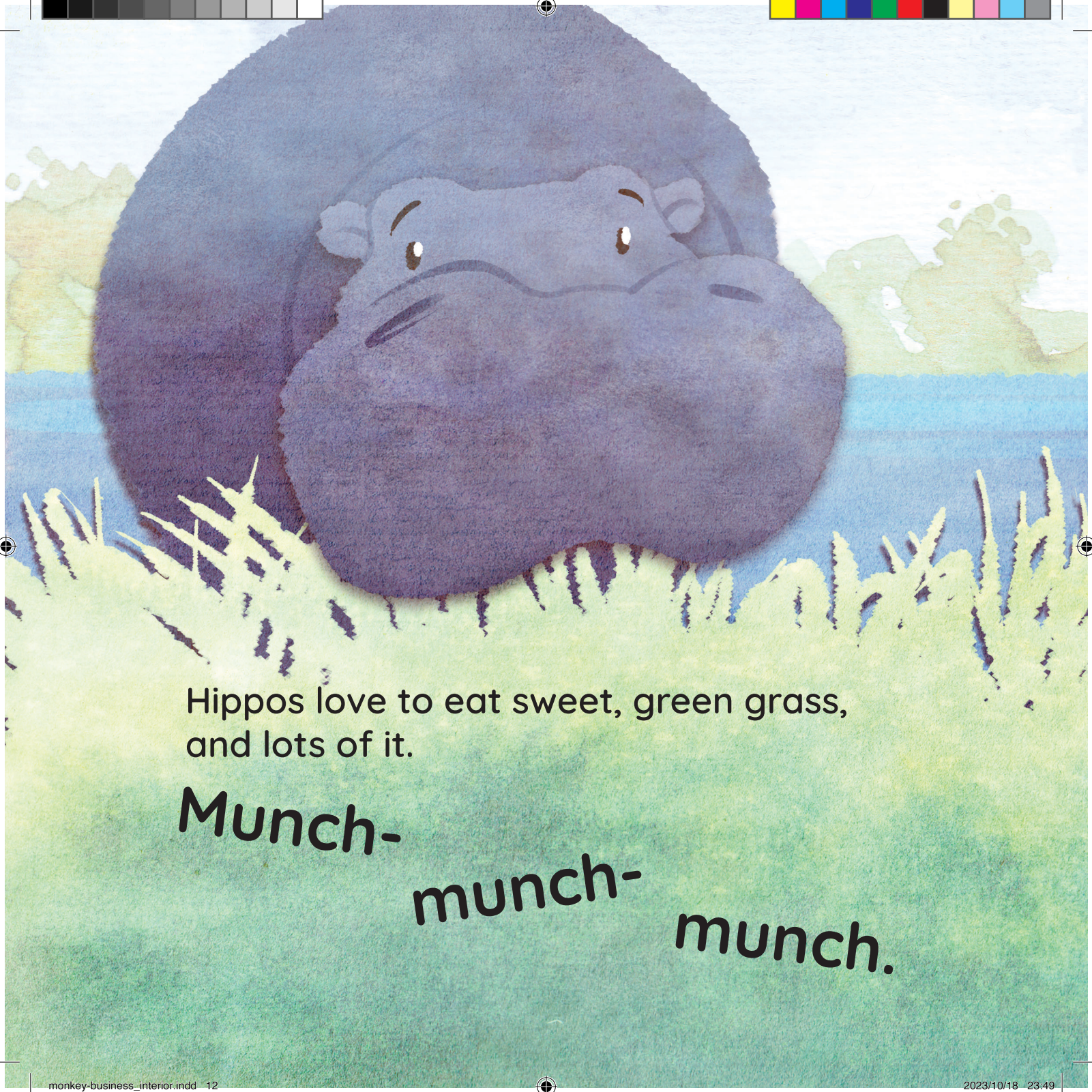

Hippos love to eat sweet, green grass,
and lots of it.

Munch-

munch-

munch.

monkey-business_interior.indd 12 2023/10/18 23:49

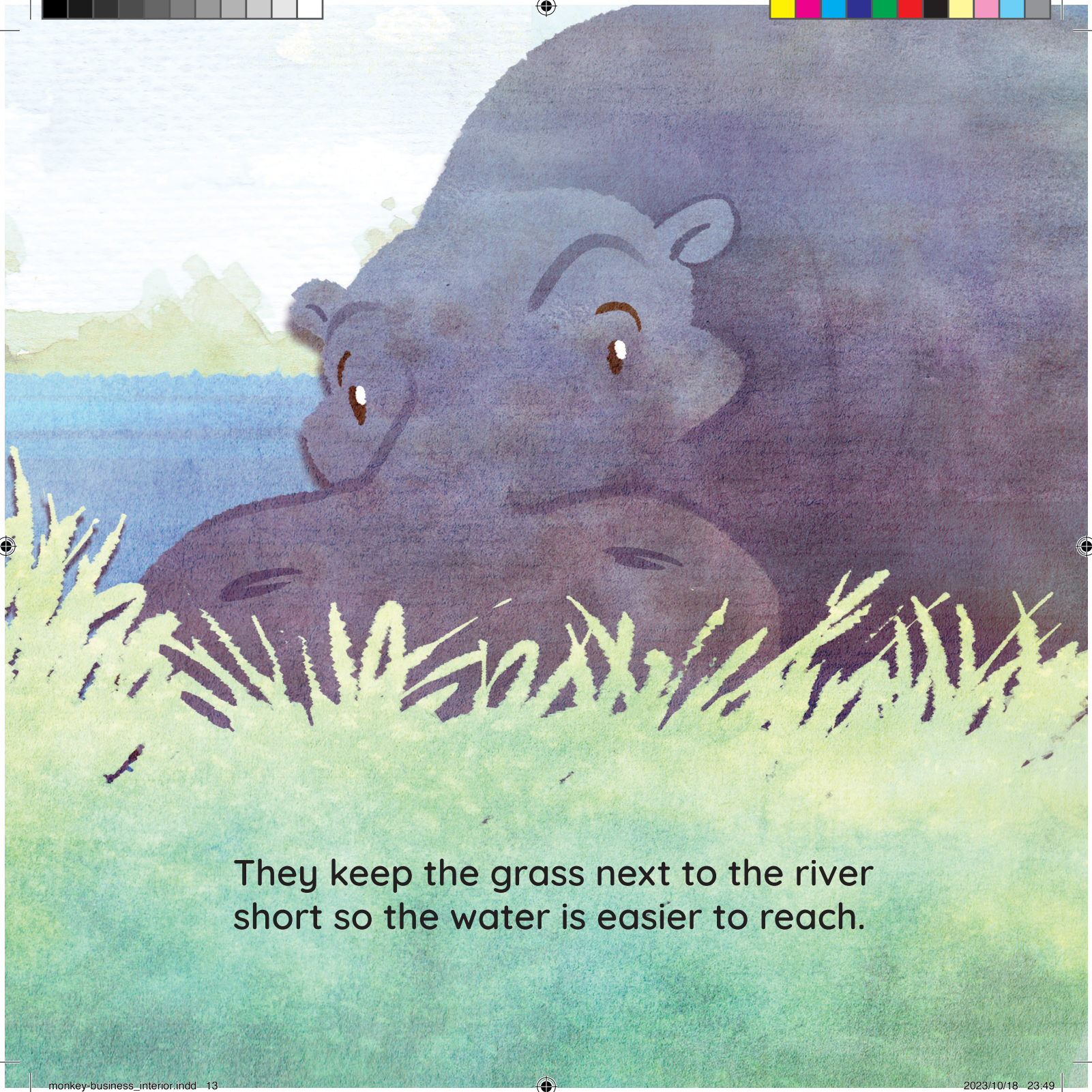

They keep the grass next to the river
short so the water is easier to reach.

monkey-business_interior.indd 13 2023/10/18 23:49

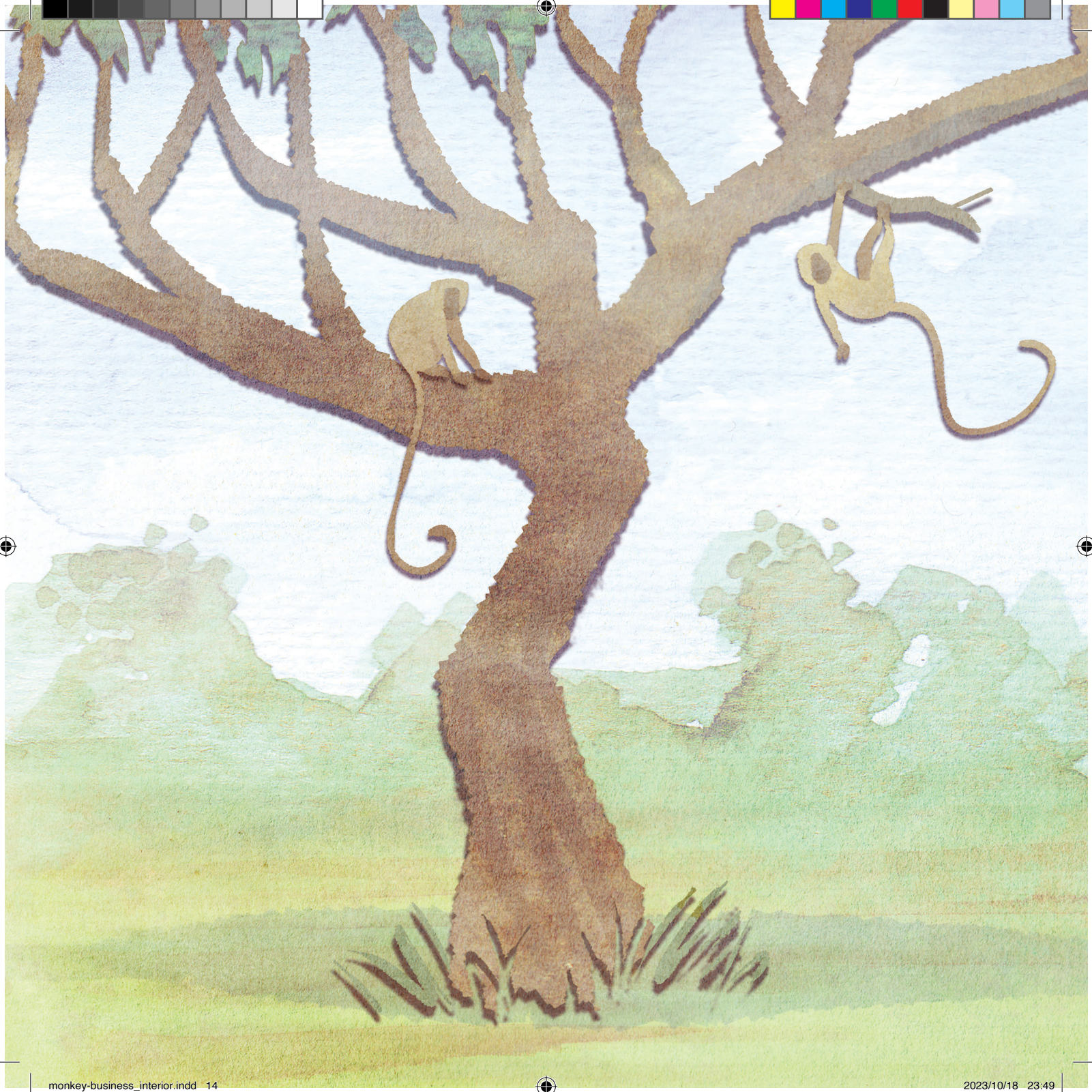

monkey-business_interior.indd 14 2023/10/18 23:49

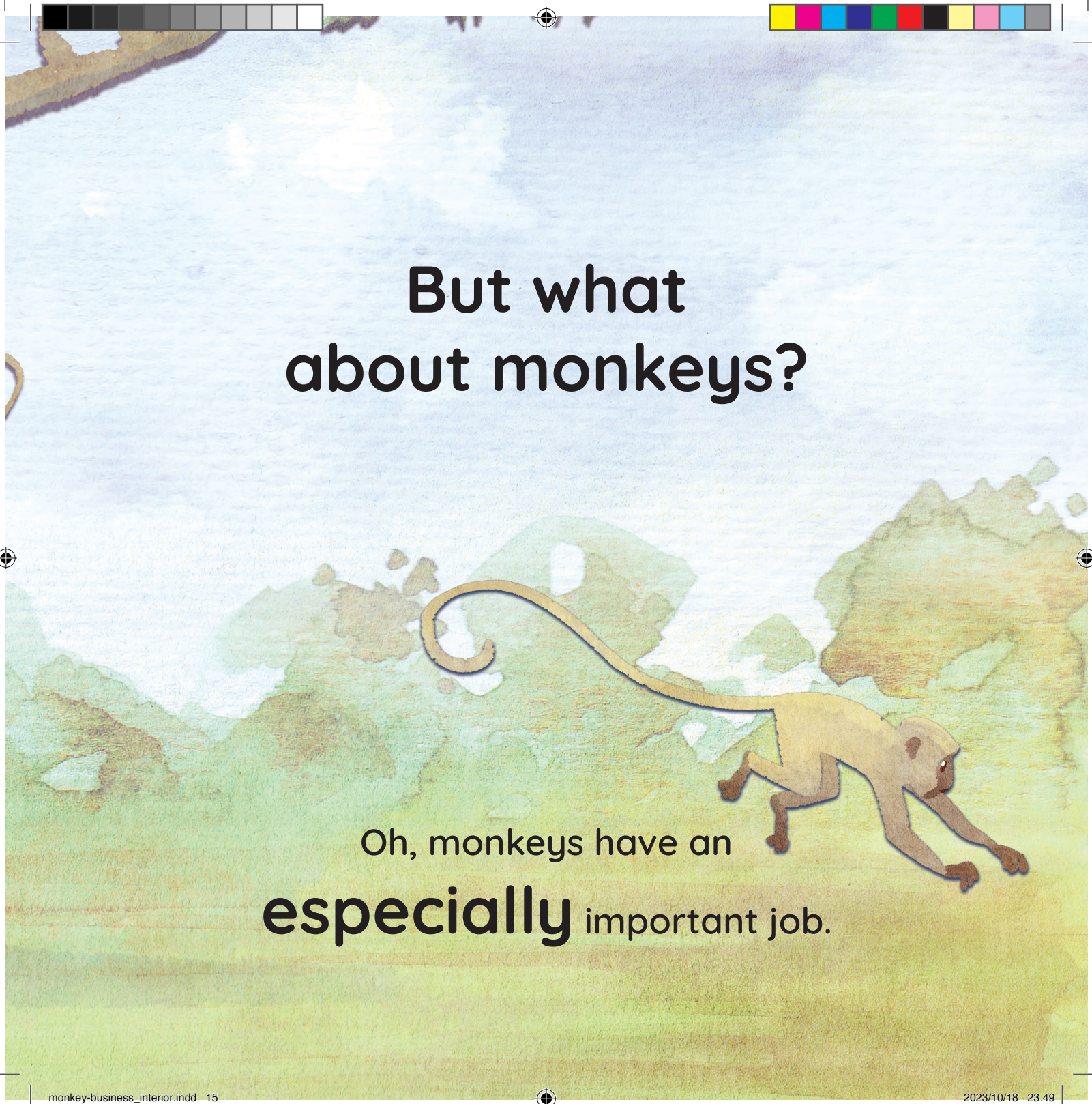

monkey-business_interior.indd 15 2023/10/18 23:49

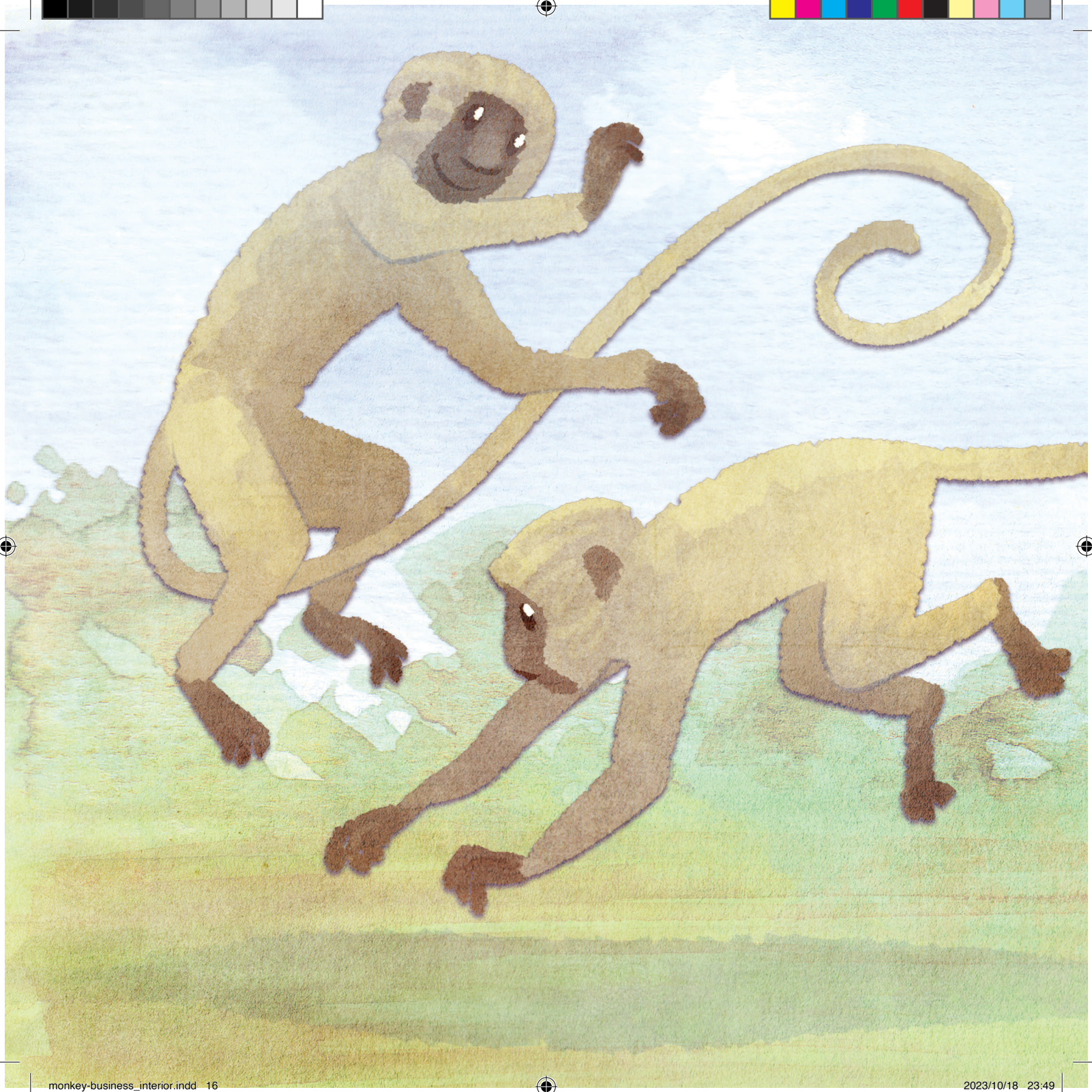

monkey-business_interior.indd 16 2023/10/18 23:49

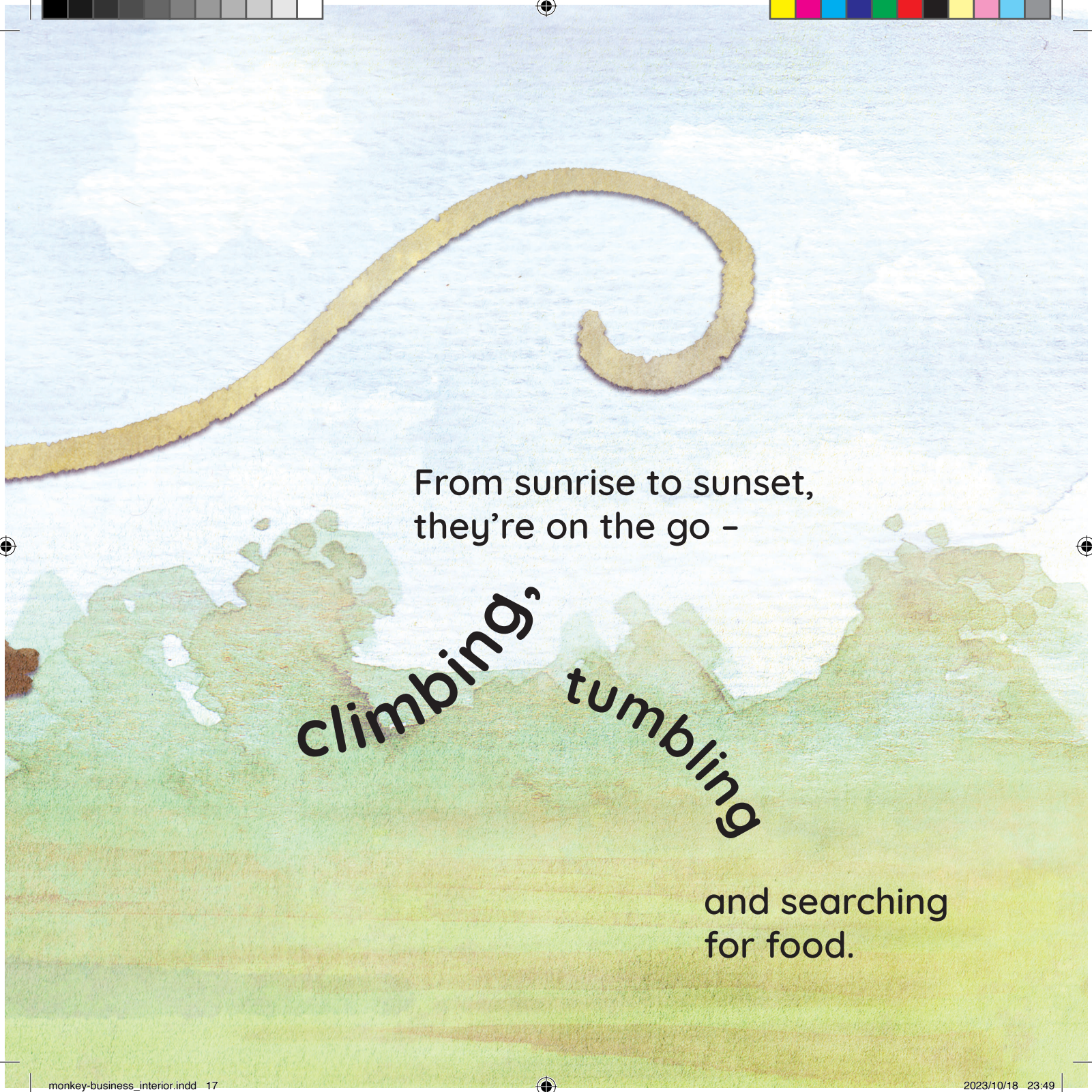

From sunrise to sunset,
they're on the go –

climbing,

tumbling

and searching
for food.

monkey-business_interior.indd 17 2023/10/18 23:49

monkey-business_interior.indd 18 2023/10/18 23:49

Monkeys dangle by
their feet from trees,
looking at the world

upside
-down.

monkey-business_interior.indd 19 2023/10/18 23:49

They

swing

from branch to branch in groups of two, three and four at a time.

What fun!

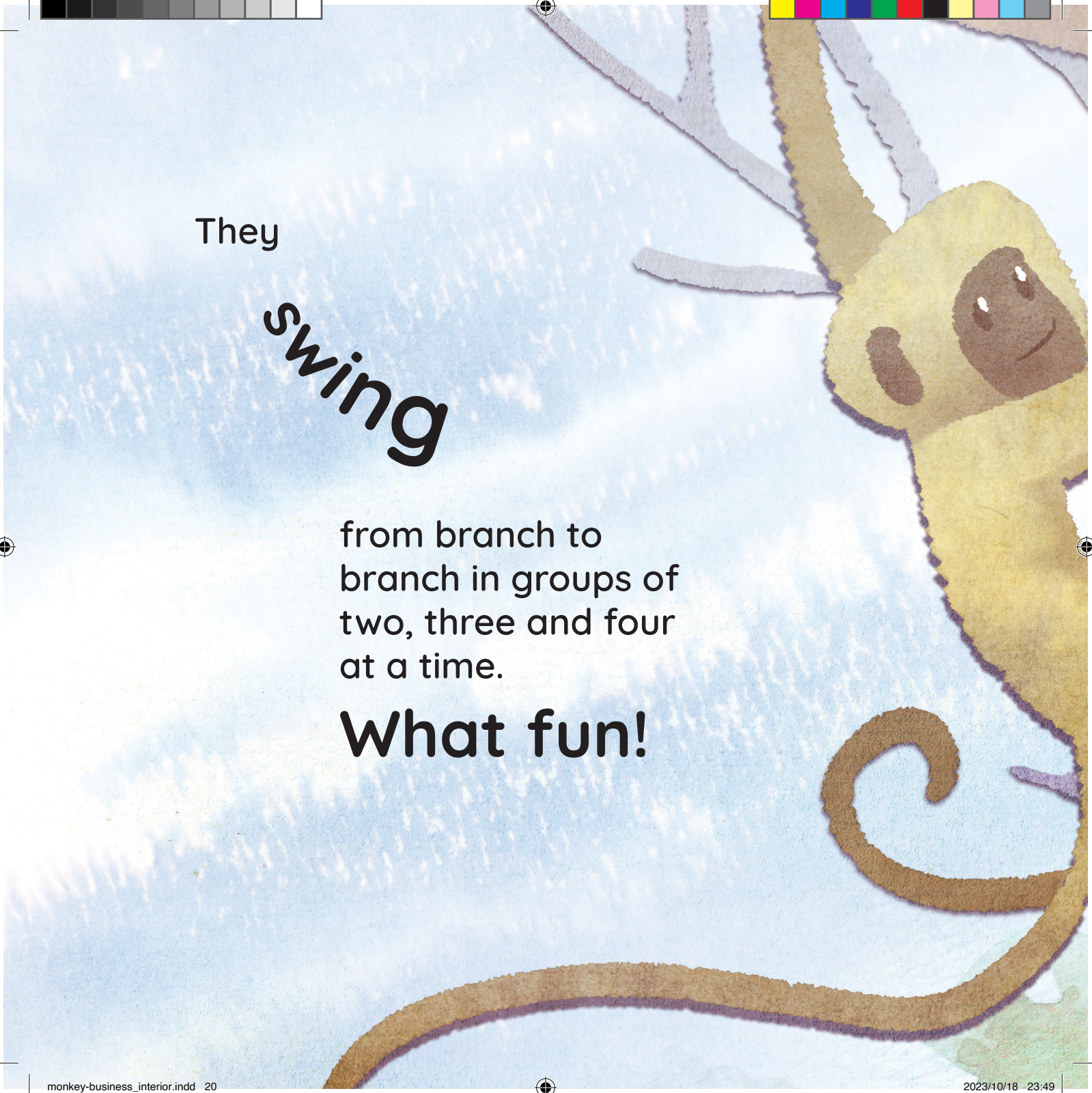

monkey-business_interior.indd 20 2023/10/18 23:49

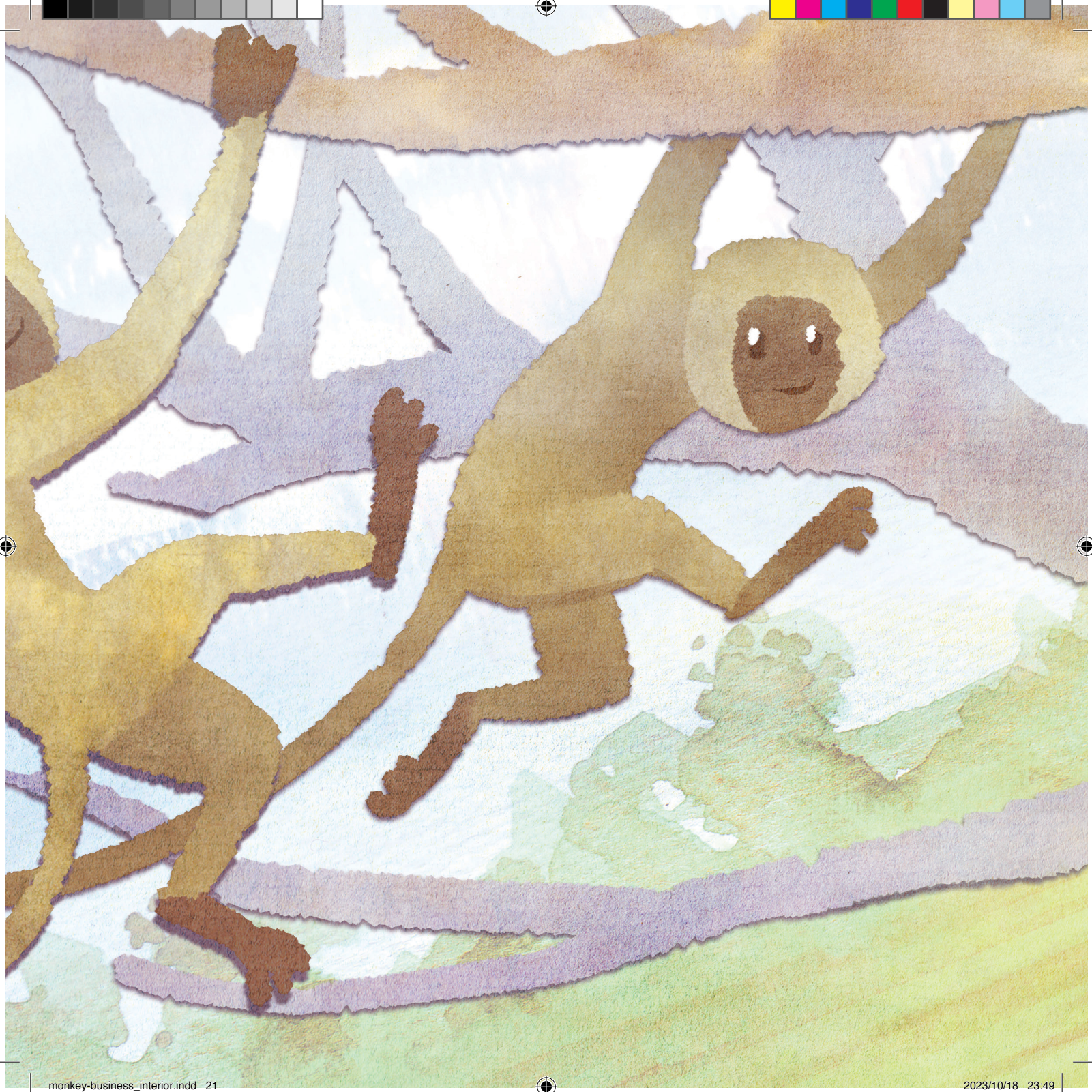

monkey-business_interior.indd 21 2023/10/18 23:49

Mama monkeys can do it all with
a baby clinging to their belly.
What do the little ones see from

down there?

monkey-business_interior.indd 22 2023/10/18 23:49

monkey-business_interior.indd 23 2023/10/18 23:49

When they want a
snack, monkeys

pick a flea

straight from a
chommie's back.

monkey-business_interior.indd 25 2023/10/18 23:49

And when they're hot and tired, they

cannonball

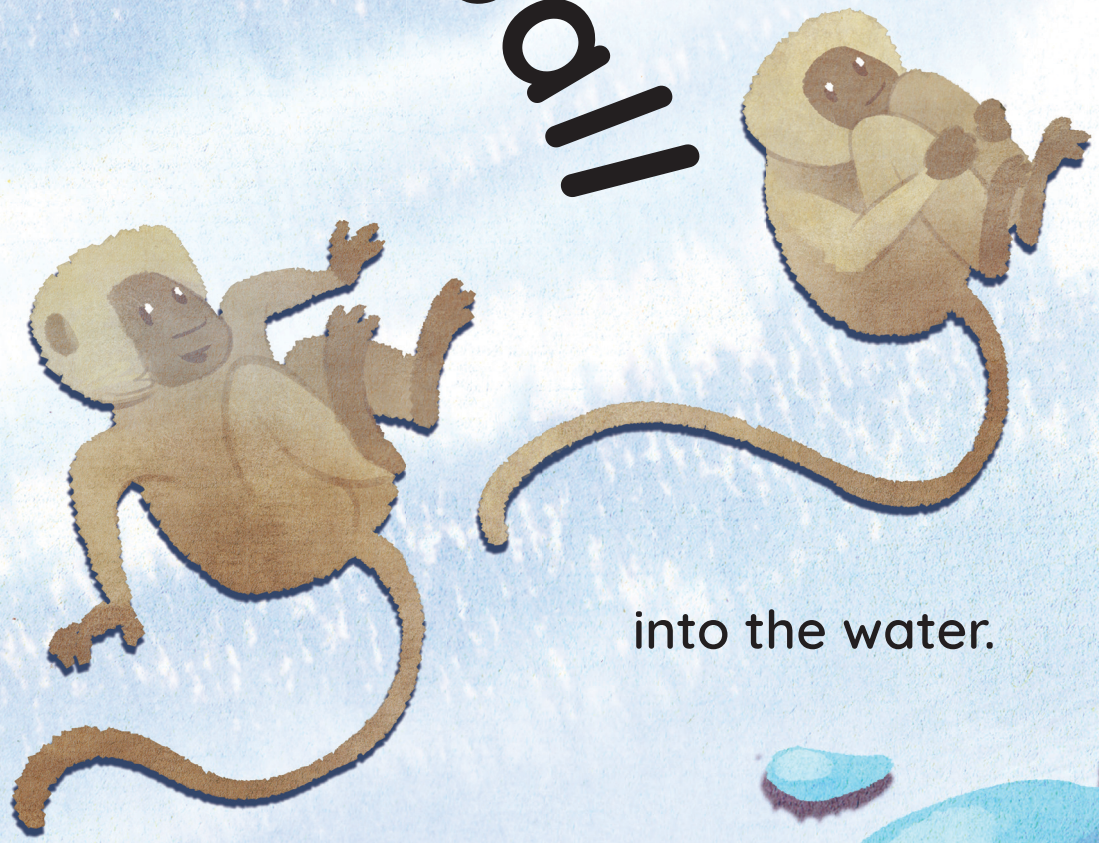

into the water.

monkey-business_interior.indd 26 2023/10/18 23:49

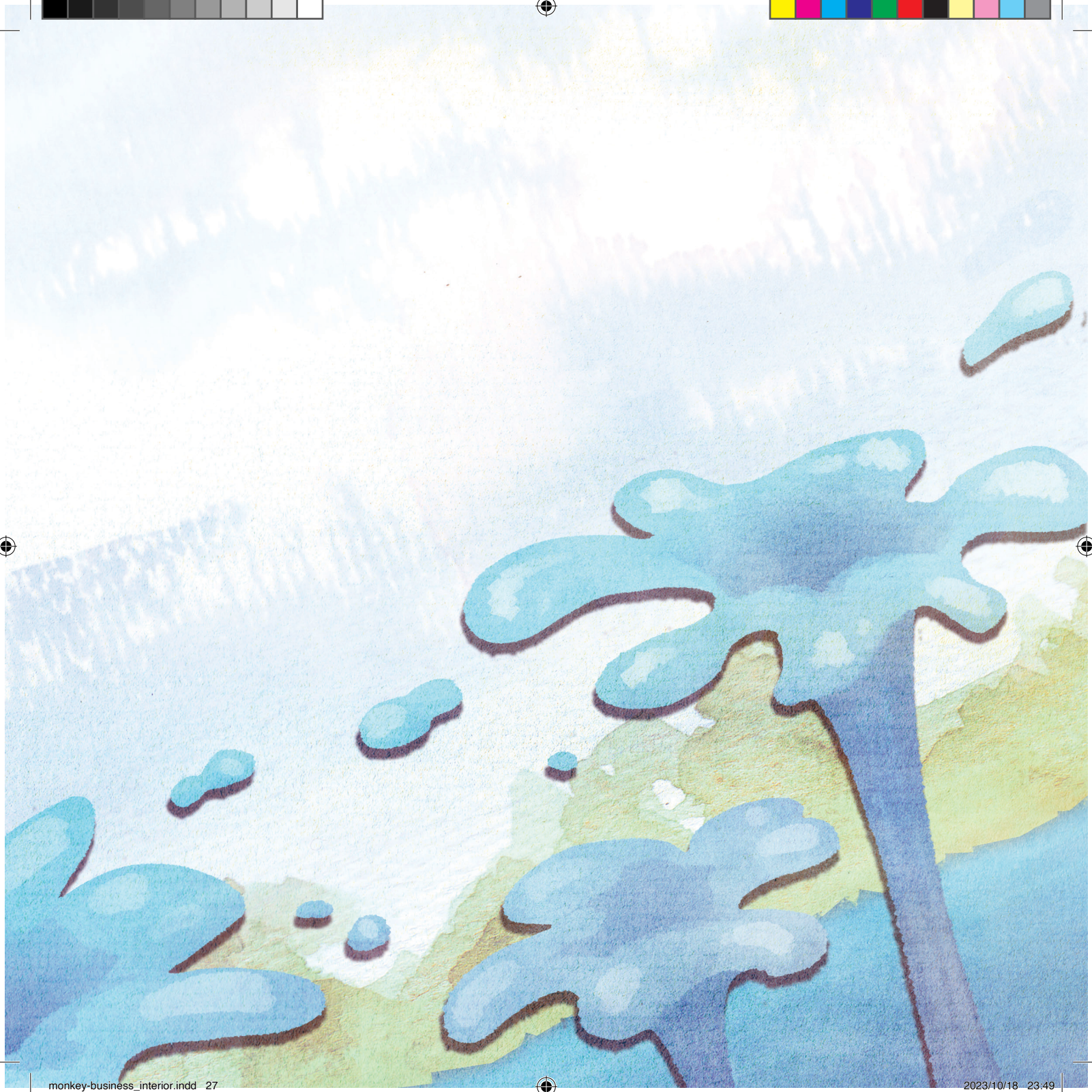

monkey-business_interior.indd 27 2023/10/18 23:49

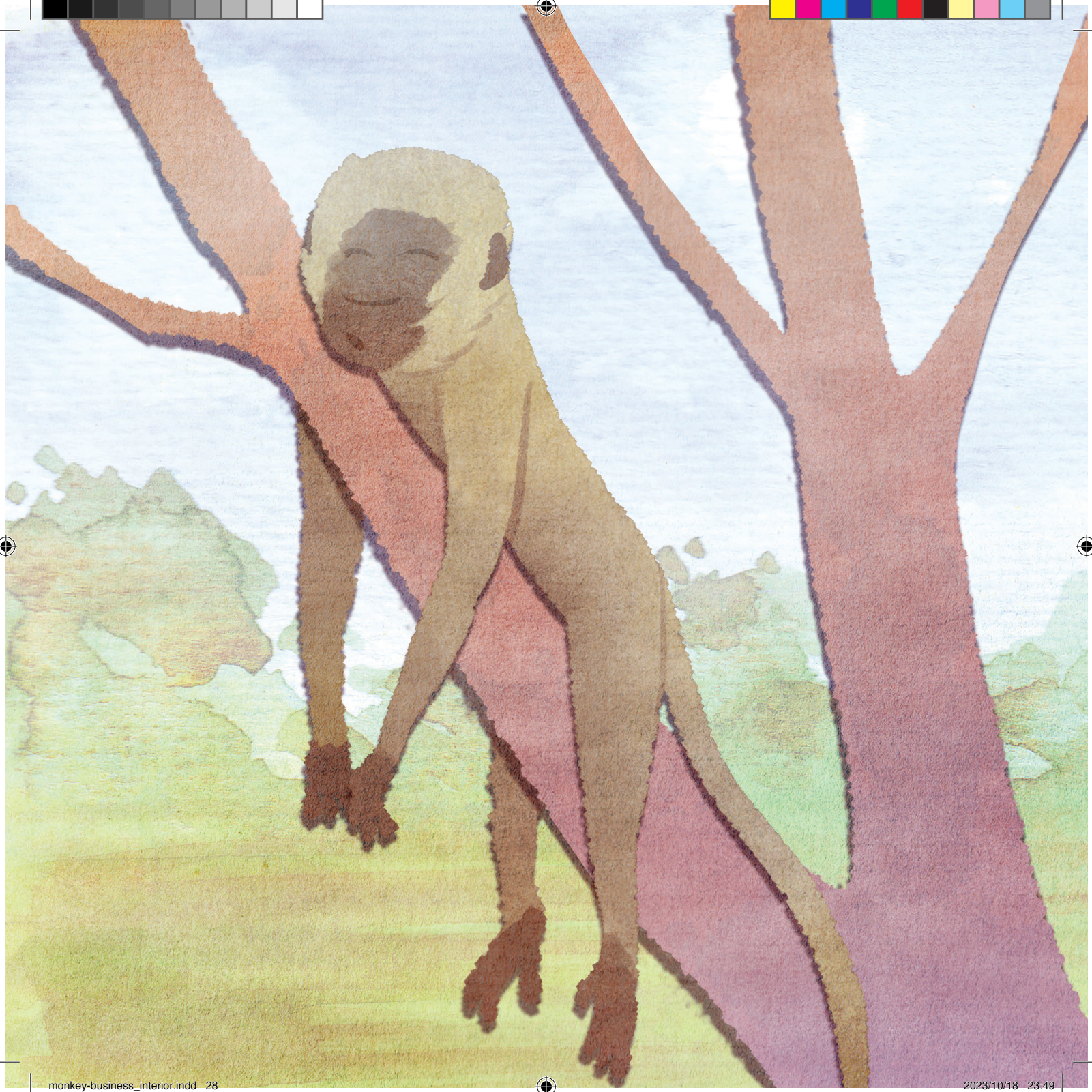

monkey-business_interior.indd 28 2023/10/18 23:49

What's the important job
that monkeys have?
They play all day.

**And that's
hard work!**

monkey-business_interior.indd 29 2023/10/18 23:49

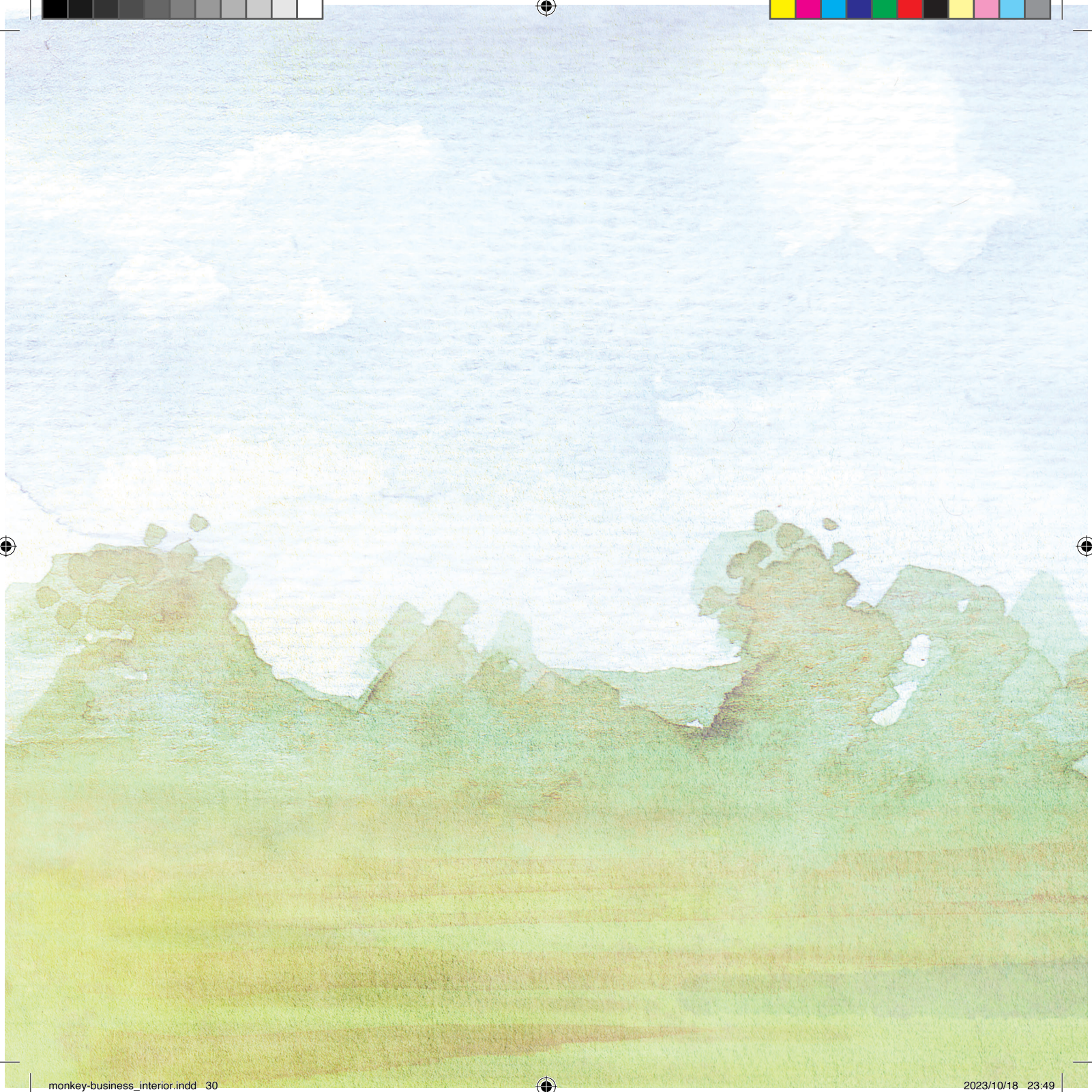

monkey-business_interior.indd 30 2023/10/18 23:49

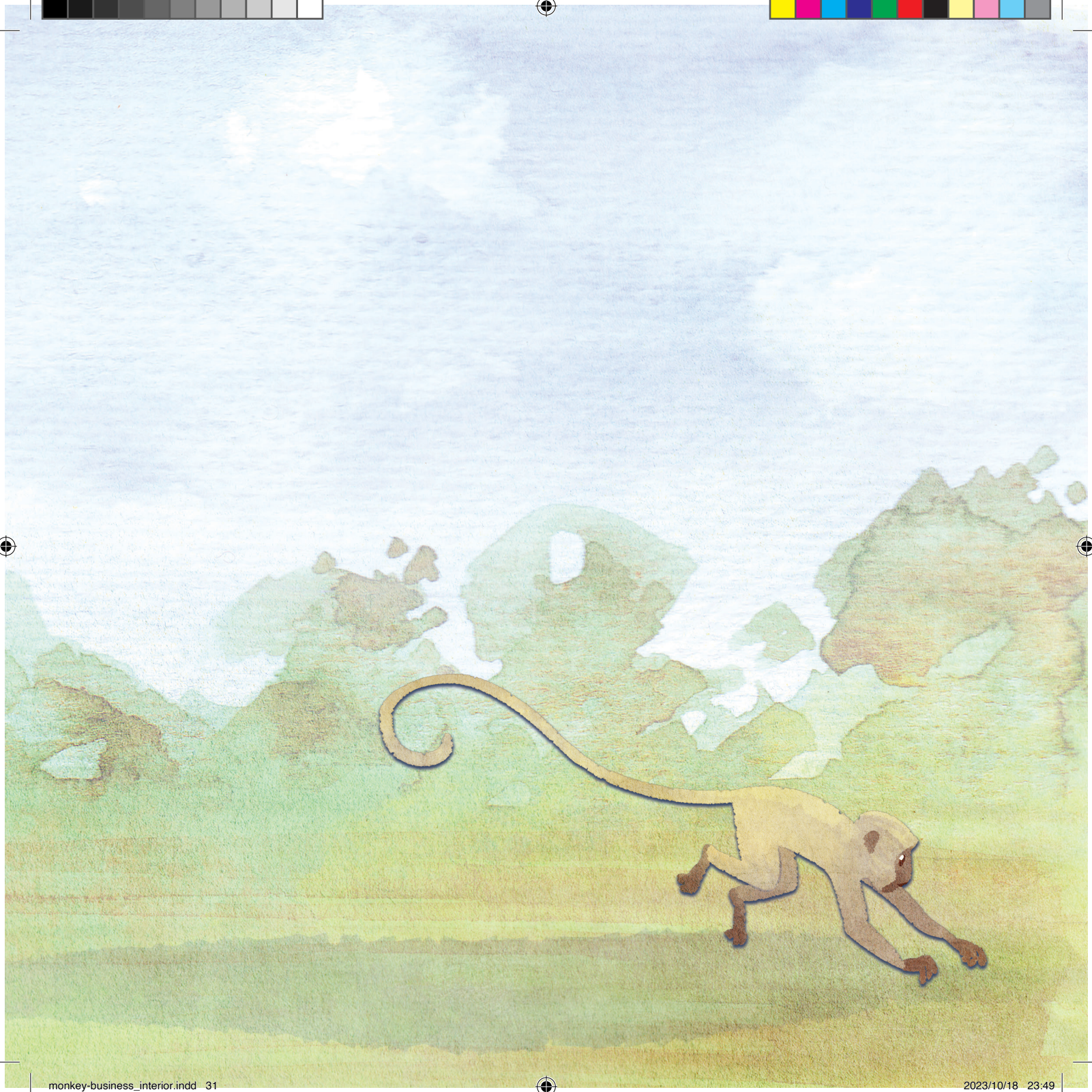
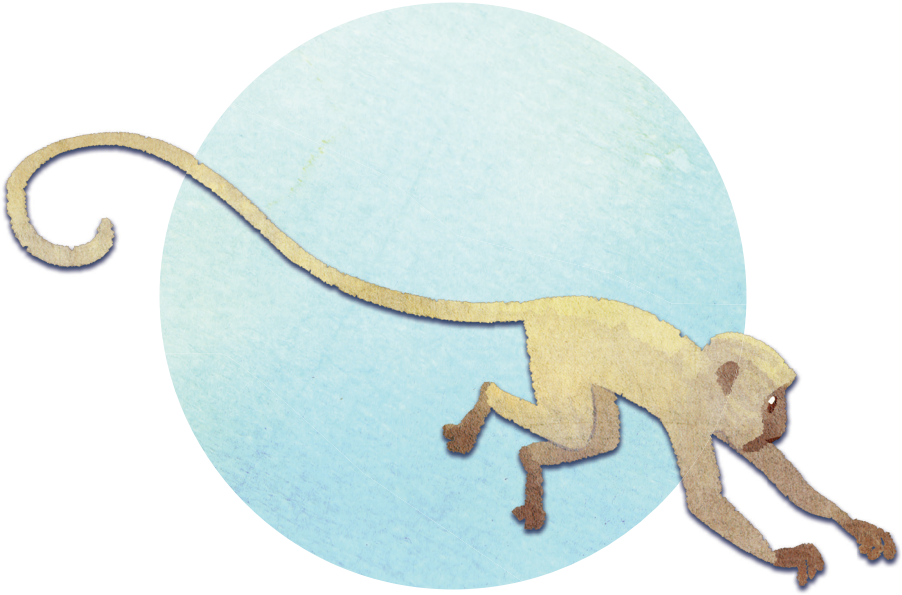
monkey-business_interior.indd 31 2023/10/18 23:49