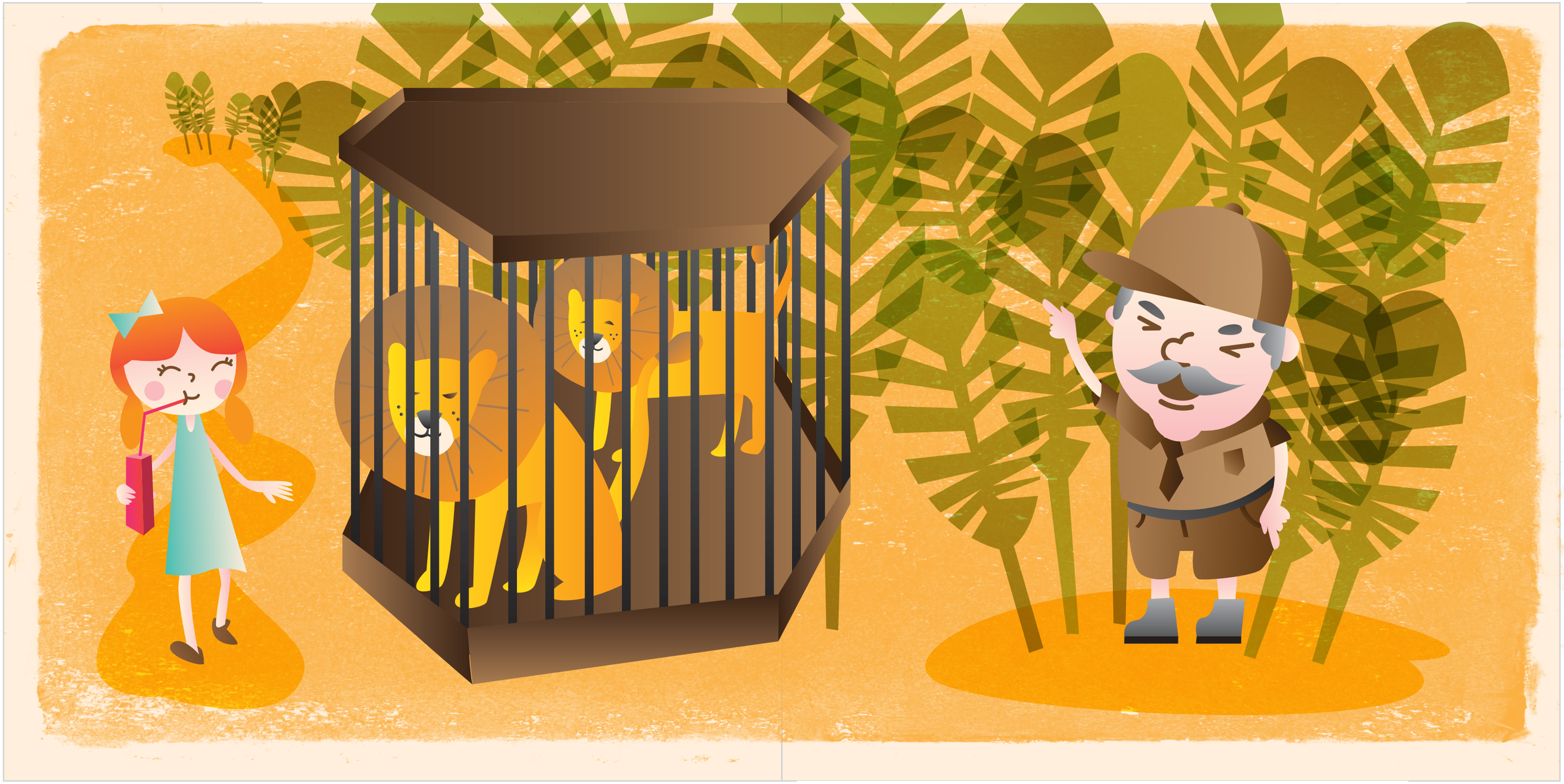

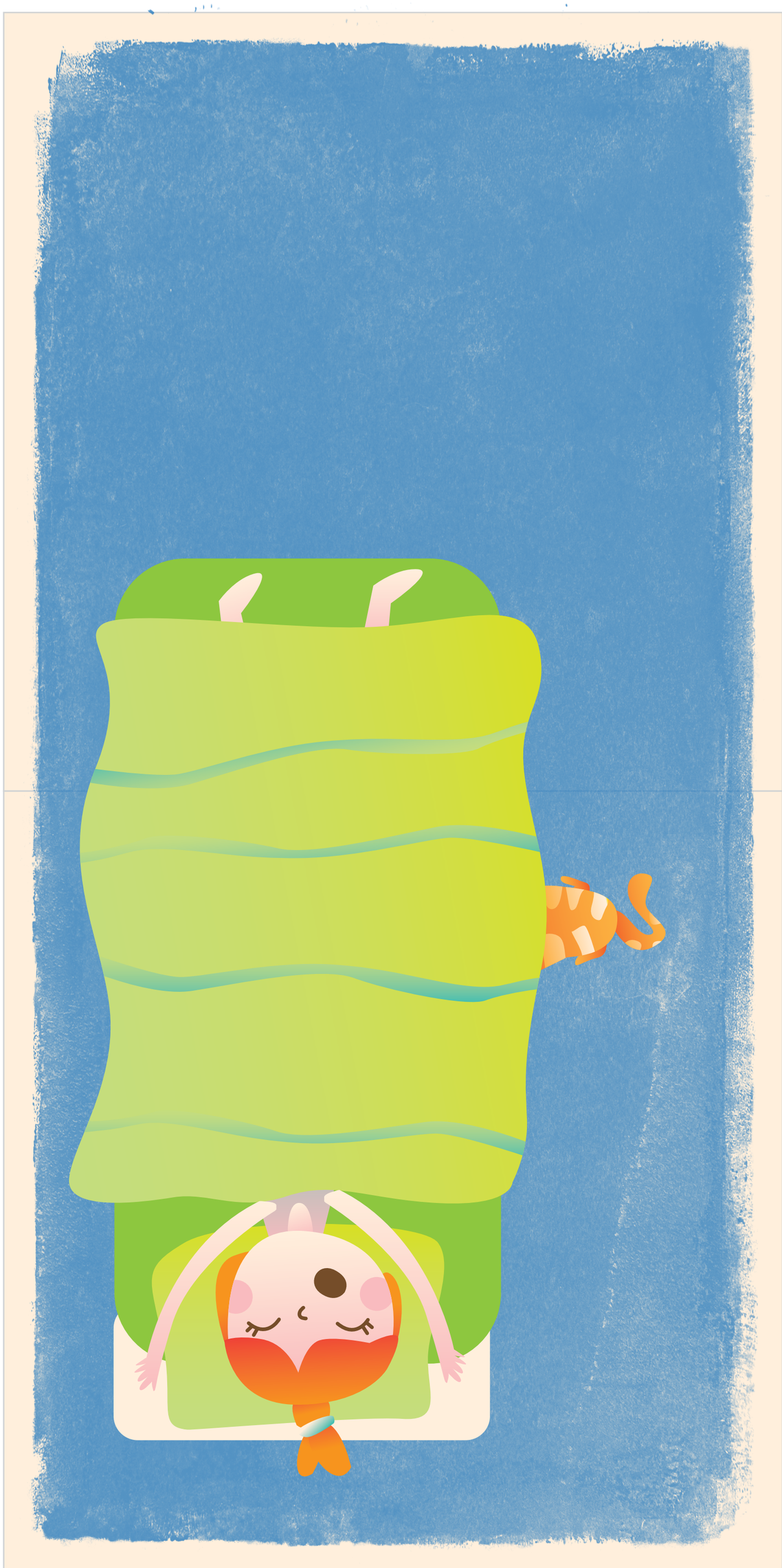

home is where my cats are♡
ICANHASCHEEZBURGER.COM