Emma Bosman · Murray Hunter · Wilna Combrinck

Making friends isn't always easy.

But let's try!

LET'S BE FRIENDS!

book dash

Free online books and tips for reading with young children at bookdash.org

English

LET'S BE

FRIENDS!

This book belongs to

_____

Every child should own a hundred books by the age of five. To that end, Book Dash gathers creative professionals who volunteer to create new, African storybooks that anyone can freely translate and distribute. To find out more, and to download beautiful, print-ready books, visit bookdash.org.

Let's Be Friends!
Illustrated by Emma Bosman
Written by Murray Hunter
Designed by Wilna Combrinck
Edited by Ester Levinrad
with the help of the Book Dash participants in Cape Town on 14 May 2022.

ISBN: [Book Dash to insert]

This work is licensed under a Creative Commons Attribution 4.0 Licence (http://creativecommons.org/licenses/by/4.0/). You are free to share (copy and redistribute the material in any medium or format) and adapt (remix, transform, and build upon the material) this work for any purpose, even commercially. The licensor cannot revoke these freedoms as long as you follow the following license terms:

Attribution: You must give appropriate credit, provide a link to the license, and indicate if changes were made. You may do so in any reasonable manner, but not in any way that suggests the licensor endorses you or your use.
No additional restrictions: You may not apply legal terms or technological measures that legally restrict others from doing anything the license permits.
Notices: You do not have to comply with the license for elements of the material in the public domain or where your use is permitted by an applicable exception or limitation.
No warranties are given. The license may not give you all of the permissions necessary for your intended use. For example, other rights such as publicity, privacy, or moral rights may limit how you use the material.

Emma Bosman · Murray Hunter · Wilna Combrinck

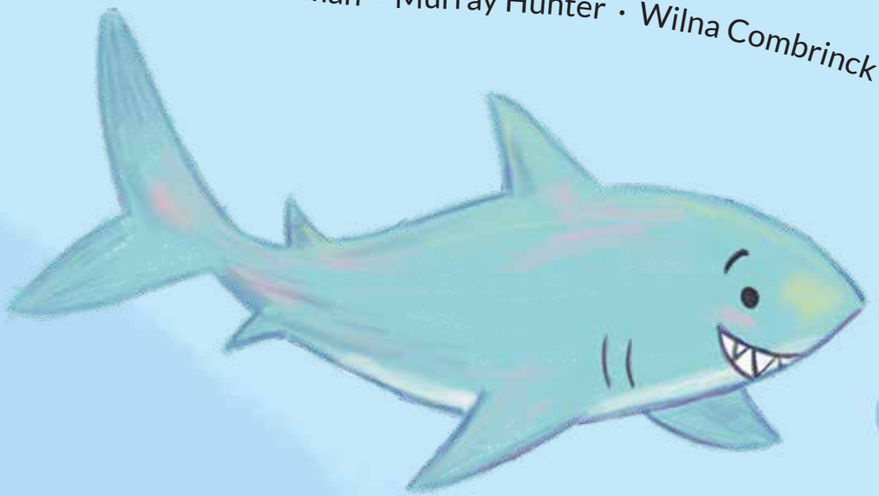

LET'S BE FRIENDS!

It’s time to make
some friends!

Making friends can be **hard.**

But let’s try!

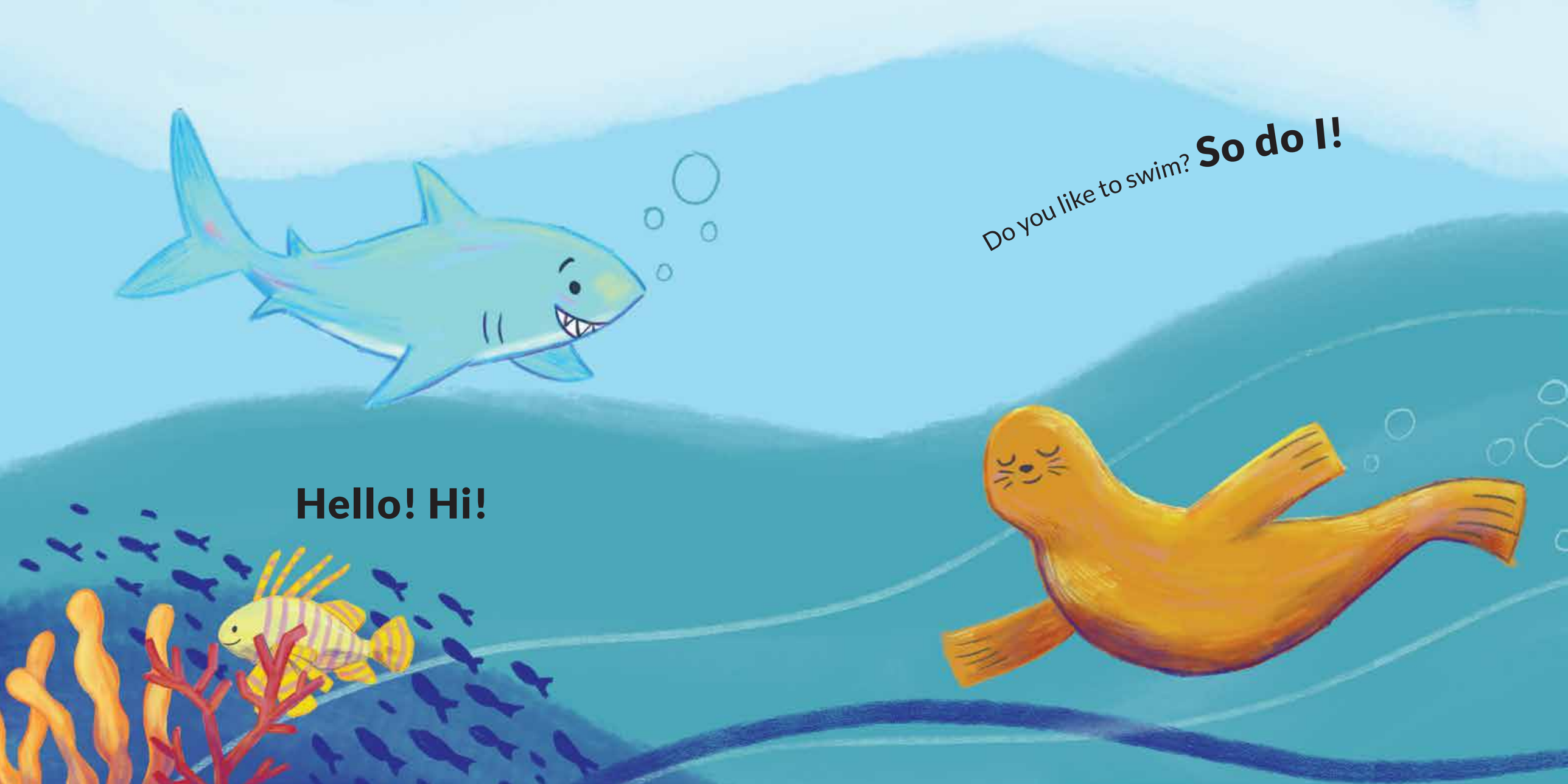
Do you like to swim? So do I!
Hello! Hi!

LET'S BE
FRIENDS!

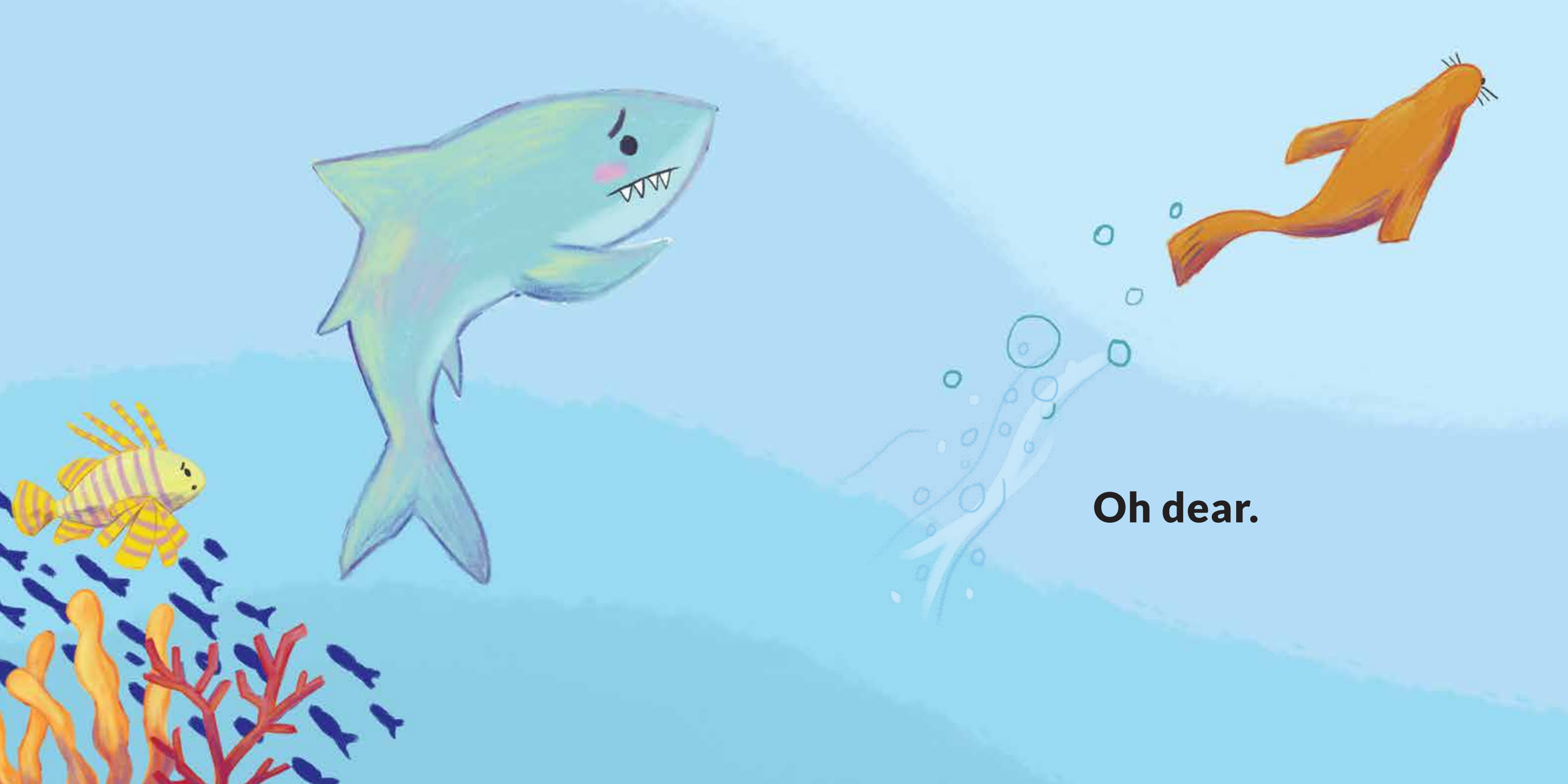

Oh dear.

Hello! Hi!
What are we looking for?
I can help.
LET'S BE FRIENDS!

Oh my.

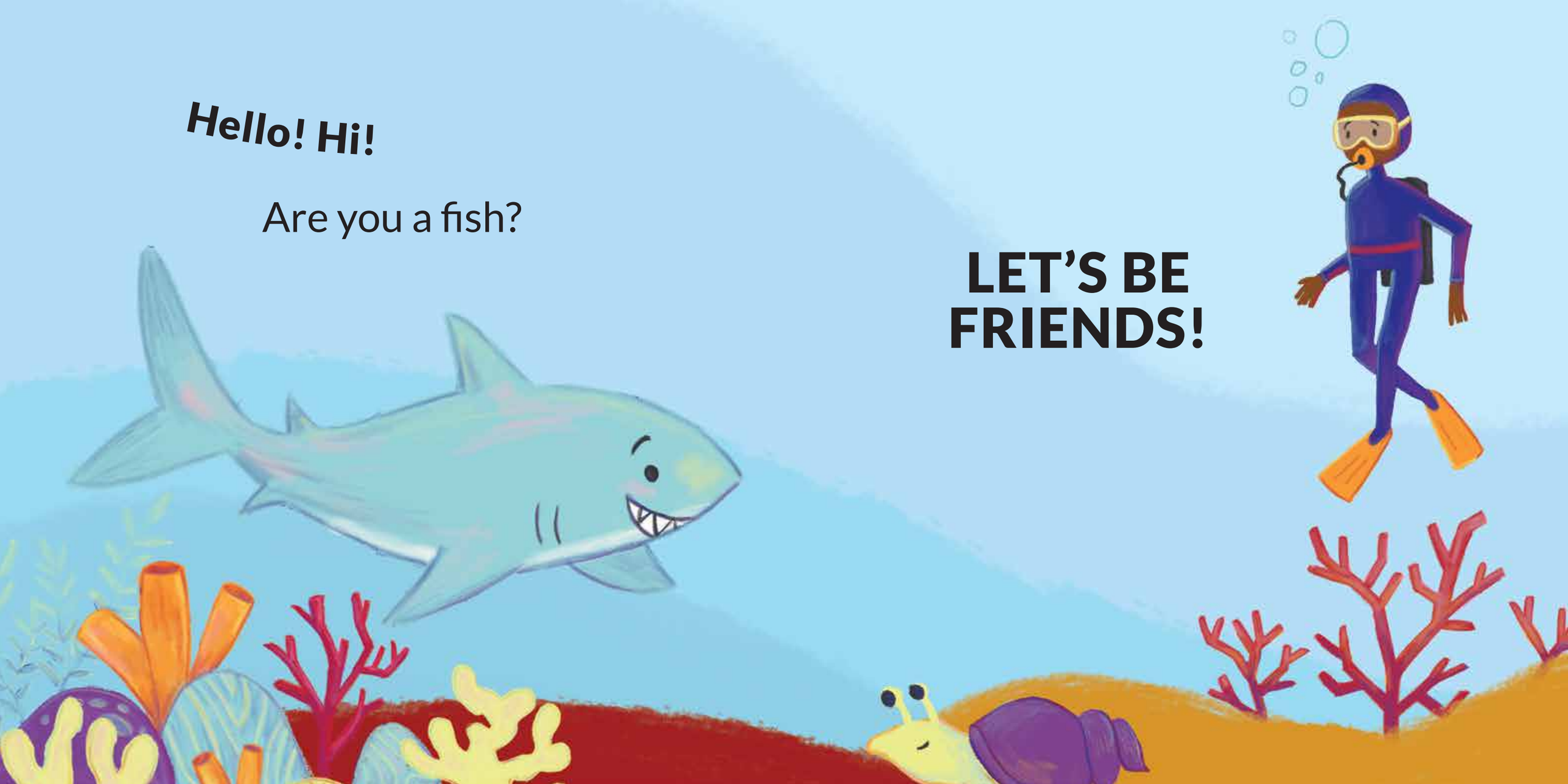
Hello! Hi!
Are you a fish?
LET'S BE FRIENDS!

Oh NO.

NOBODY
wants to be
my friend.
knock
knock
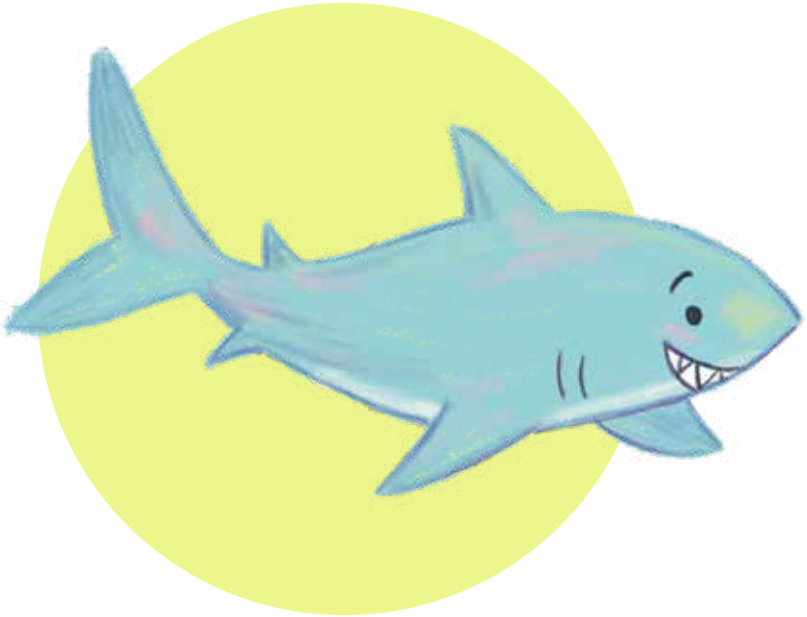
LET'S BE
FRIENDS!