This book
belongs to

_____

1+1
2+3
2+7
3-1
2+4
6+5
2+4
5x5
3-2
2+7
5x5
7-1
8+3

Every child should own a hundred books by the age of five. To that end, Book Dash gathers creative professionals who volunteer to create new, African storybooks that anyone can freely translate and distribute. To find out more, and to download beautiful, print-ready books, visit bookdash.org.

Zibu and Zizo

Illustrated by Josephine Versfeld
Written by Refilwe Nsibande
Designed by Heni Andrag
Edited by Angela Briggs
with the help of the Book Dash participants in Cape Town on 14 May 2022.

ISBN: [Book Dash to insert]

This work is licensed under a Creative Commons Attribution 4.0 Licence (http://creativecommons.org/licenses/by/4.0/). You are free to share (copy and redistribute the material in any medium or format) and adapt (remix, transform, and build upon the material) this work for any purpose, even commercially. The licensor cannot revoke these freedoms as long as you follow the following license terms:

Attribution: You must give appropriate credit, provide a link to the license, and indicate if changes were made. You may do so in any reasonable manner, but not in any way that suggests the licensor endorses you or your use.
No additional restrictions: You may not apply legal terms or technological measures that legally restrict others from doing anything the license permits.
Notices: You do not have to comply with the license for elements of the material in the public domain or where your use is permitted by an applicable exception or limitation.
No warranties are given. The license may not give you all of the permissions necessary for your intended use. For example, other rights such as publicity, privacy, or moral rights may limit how you use the material.

Zibu and Zizo
are twin brothers.

‘They look the same,’
people always say.

Mama buys them
the same clothes.

They go to the
same school.

Zibu and Zizo both like
banana bread.

Sometimes
Zibu and Zizo say ...

... at the same time.

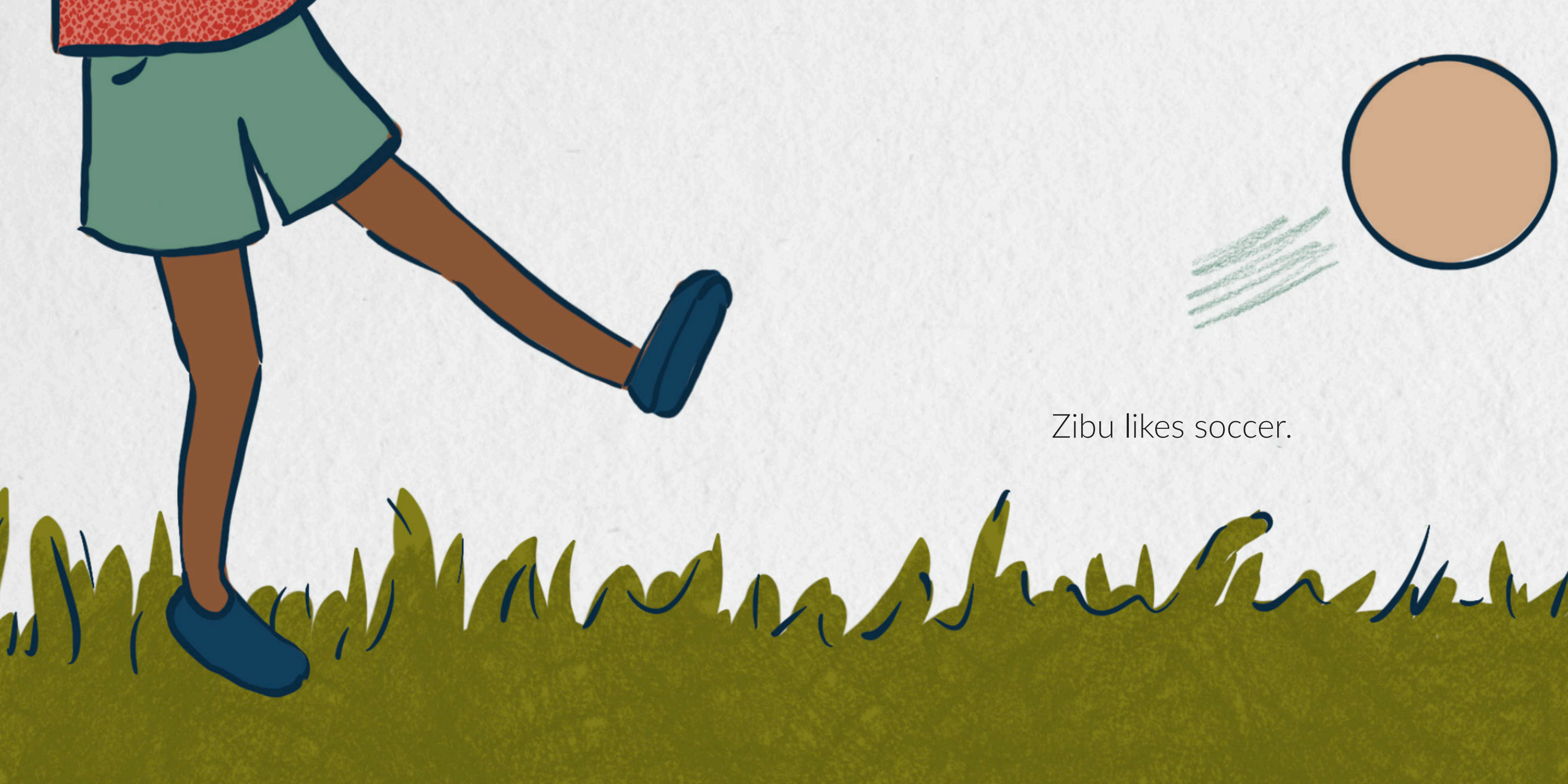

Zibu likes soccer.

Zizo likes drawing pictures.

Zibu likes to talk to people.

Zizo likes to keep to himself.

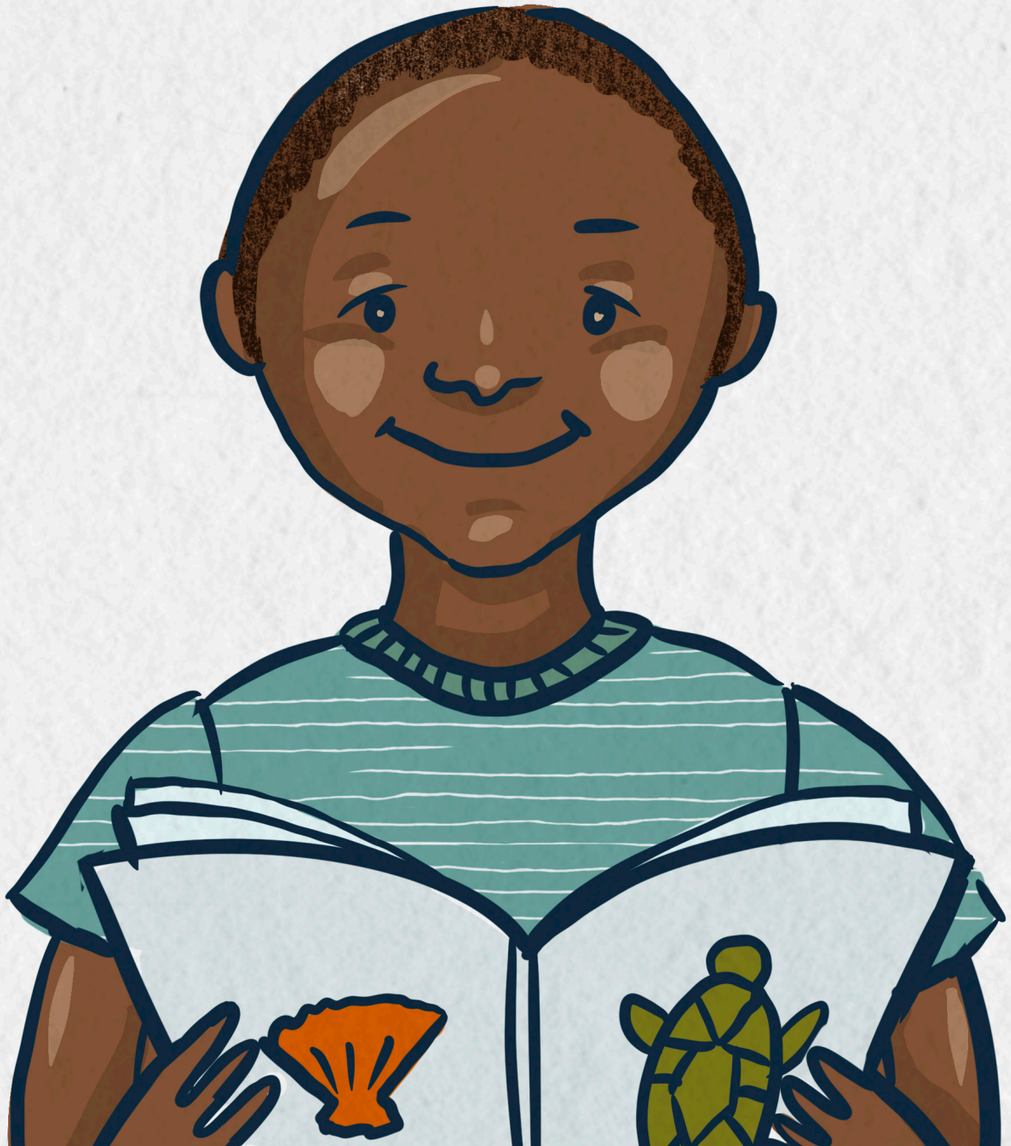

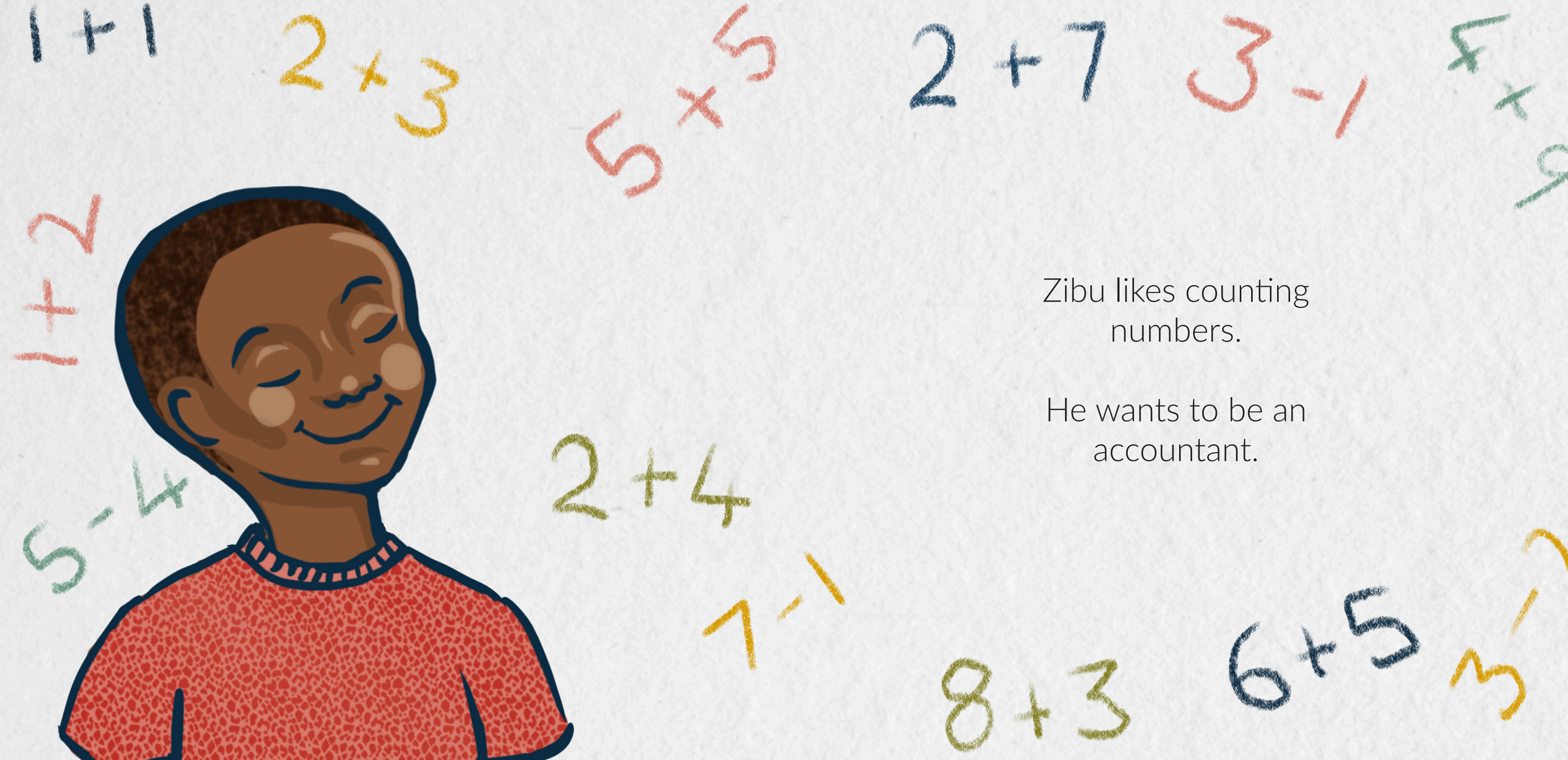

Zibu likes counting numbers.

He wants to be an accountant.

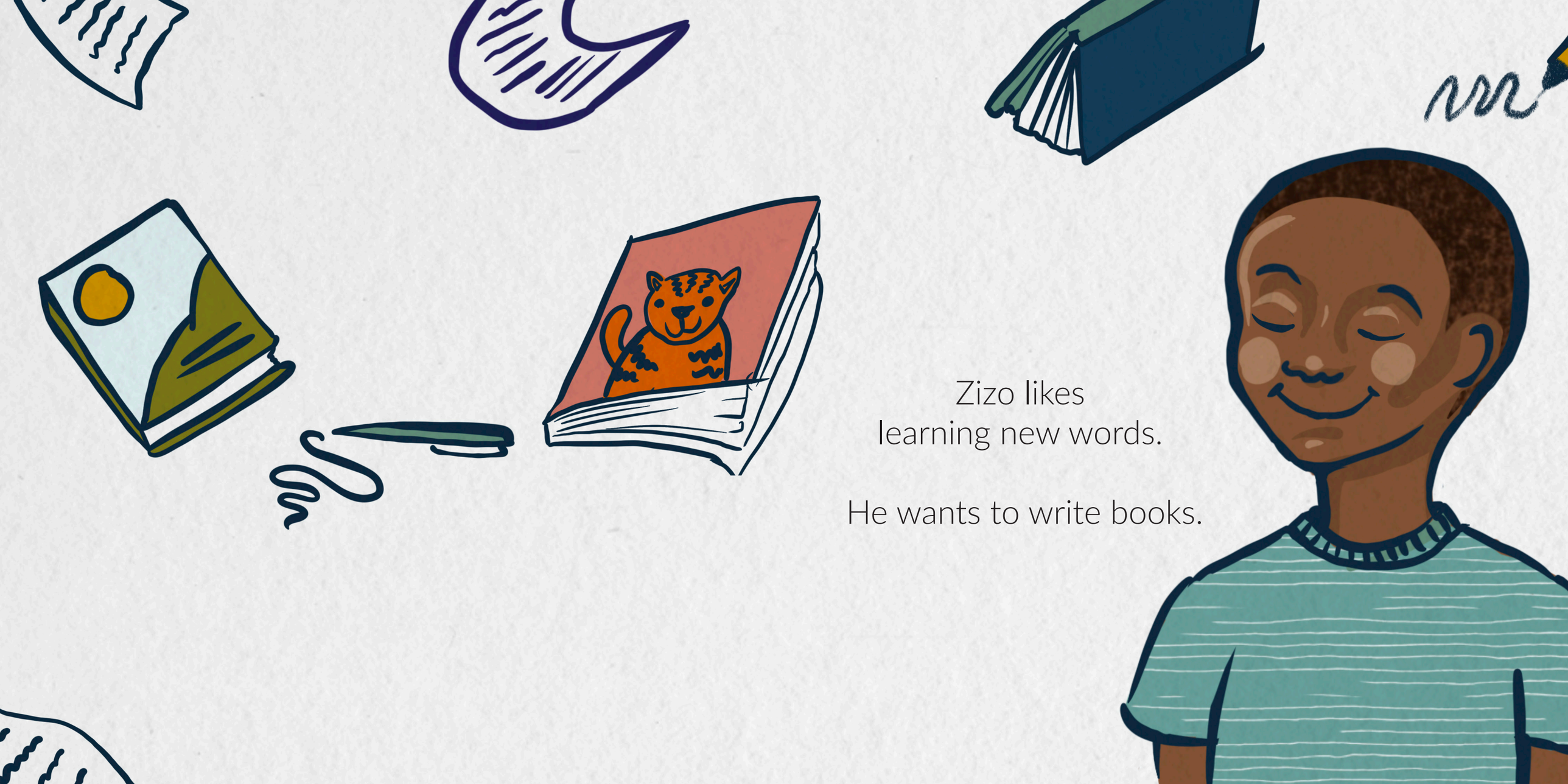

Zizo likes
learning new words.

He wants to write books.

‘How come
Zibu and Zizo look the same,
but like different things?’
ask the children at school.

'We look the same,
but we are different and
like different things and
that's okay.'

1+1
2+3
2+7
3-1
2+4
6+5
2+4
5x5
3-2
2+7
5x5
7-1
8+3